

RECEIVED & FILED #1501
Oneida County Surveyor's Office
JAN 31 1987
By *mqr*
OCS Area #

LOT 9
FIRST ADDITION TO PINWOOD LODGE
and part of
GOV'T. LOT 3
SECTION 2, T36N, R9E
Town of Pelican
Oneida County, Wisconsin

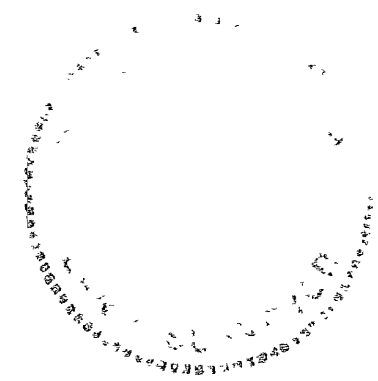

Dennis B. Roberts, Registered Land Surveyor S-1863 hereby
certify that we have surveyed the property shown hereon, that this
map is a true and accurate representation thereof, that said survey
was performed by order of Mrs. Jean L. Kilbane, and that we have
complied with applicable requirements of S-A-E 501 of the
Wisconsin Administrative Code.

Dennis B. Roberts
Dennis B. Roberts RLS S-1863

Dated 12/12/86

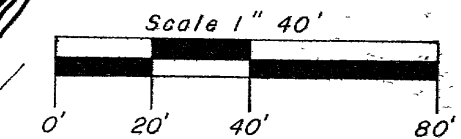
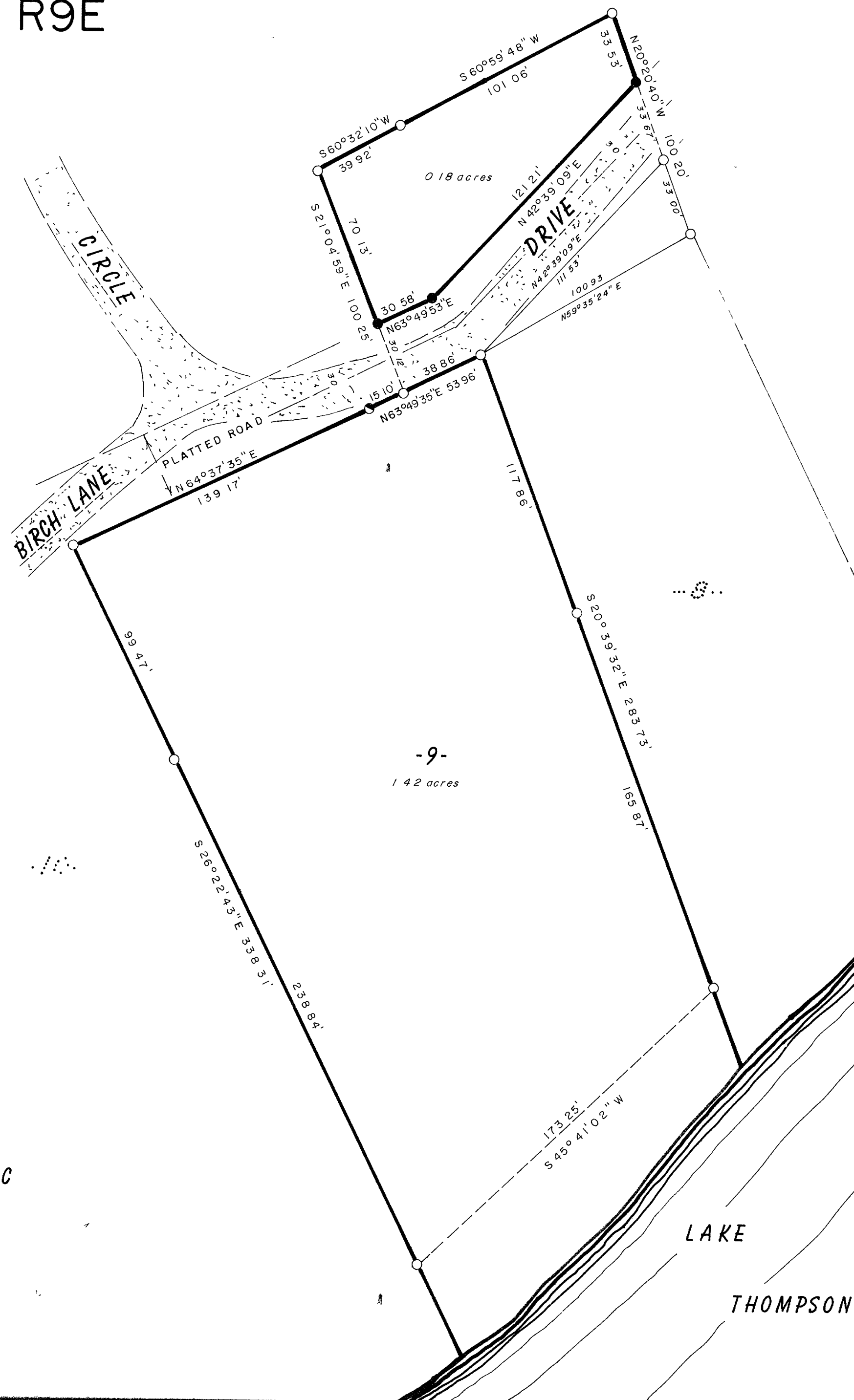

- = 1 1/2" iron pipe found in place
- = 1" iron pipe found in place
- = 3/4" diameter 30" long iron rod set, weighing 155 pounds per lineal foot
- = Existing road

JOHN H FISHER & ASSOCIATES, INC
MINOCQUA, WISCONSIN

B1501

B1501