

RECEIVED & FILED  
ONEIDA COUNTY SURVEYOR'S OFFICE  
Date FEB. 6 1997  
By MGR  
DGS Area #

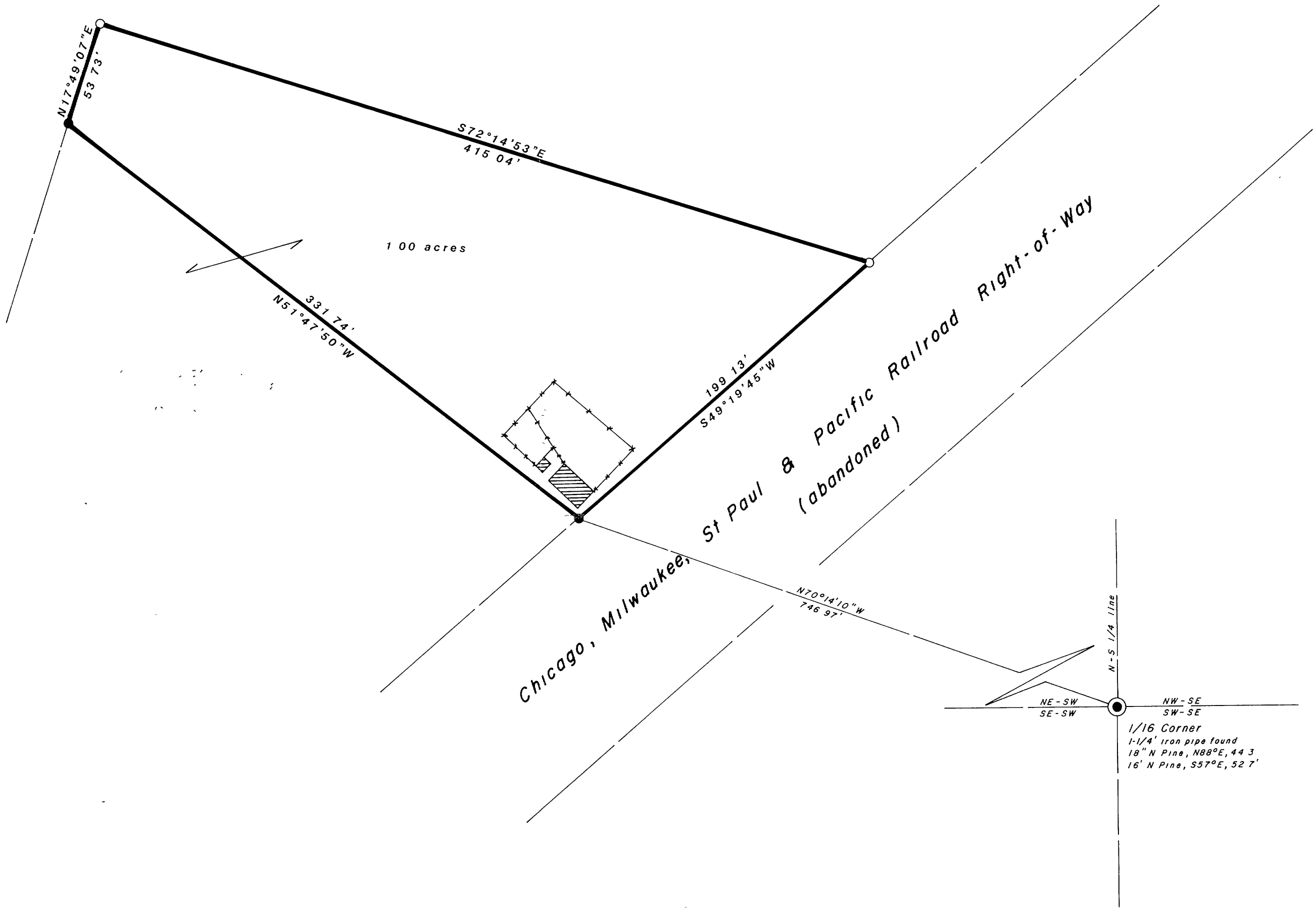

Part of the  
**NE 1/4 OF THE SW 1/4**  
**SECTION 1, T39N, R6E**  
Woodruff Township  
Oneida County, Wisconsin

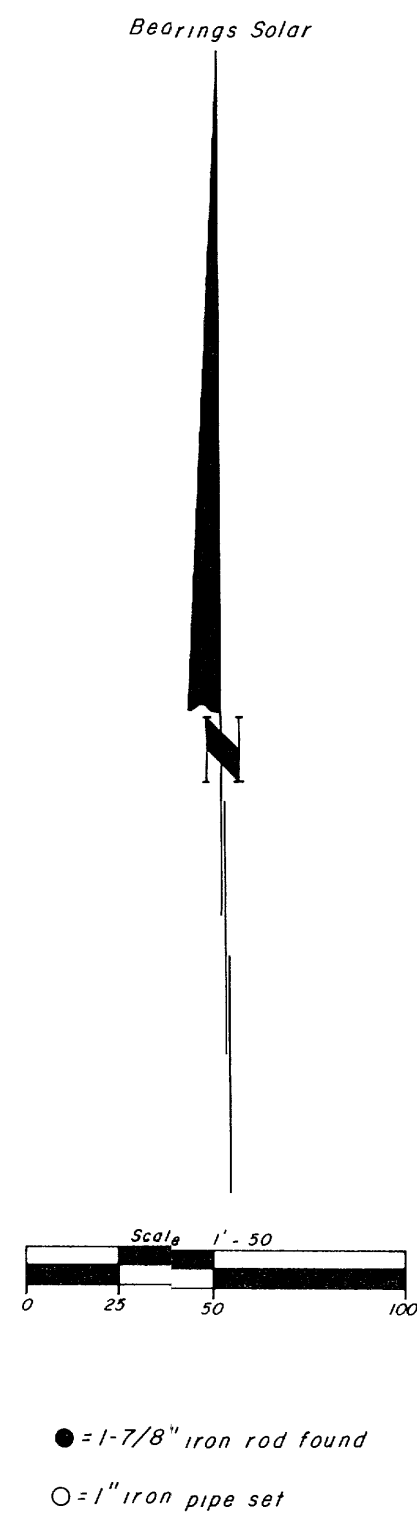
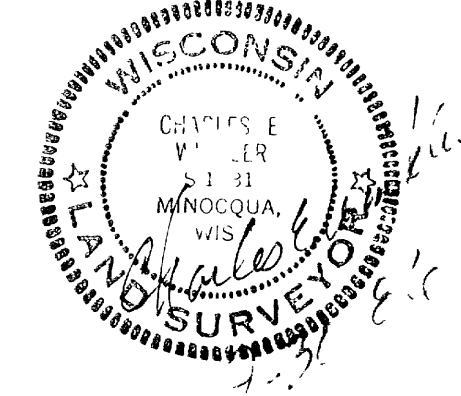

The legal description does not commence at a corner marked and established by the U.S. public land survey. A waiver from Wis. Adm. Code ch. AE-5 has been executed.

The above parcel is exempt from county zoning per ch. 9.111 A.3 of the Oneida County Zoning and shorelands Protection Ordinance.

I hereby certify that I have surveyed the above described property and that the above map is a true representation thereof and shows the size and location of the property, its exterior boundaries, and the location of all visible structures and dimensions of all principal buildings thereon, boundary fences, apparent easements, roadways and visible encroachments, if any.

This survey is made for the use of the present owners of the property, and also those who purchase, mortgage, or guarantee the title thereto within one (1) year from the date hereof.

I hereby certify that said survey and the above map were made in accordance with acceptable professional standards and that the information contained thereon is, to the best of my knowledge, information and belief, a true and accurate representation thereof.

Any legal descriptions conforming to this survey have been provided on separate sheets.

The above survey was made by order of Gerald Robinson.

Inman • Foltz and Associates, Inc.  
architects engineers surveyors  
8612 Highway 51 North  
Minocqua, Wisconsin 54548  
phone (715) 356-9485

C. Winkler  
11-1-396

B1504

B1504

B1504