

B1 5 05

RECEIVED & FILED # **B1 5 05**
Oneida County Surveyor's Office
FEB. 6 1987
Date
By *MA*
OCS Area #

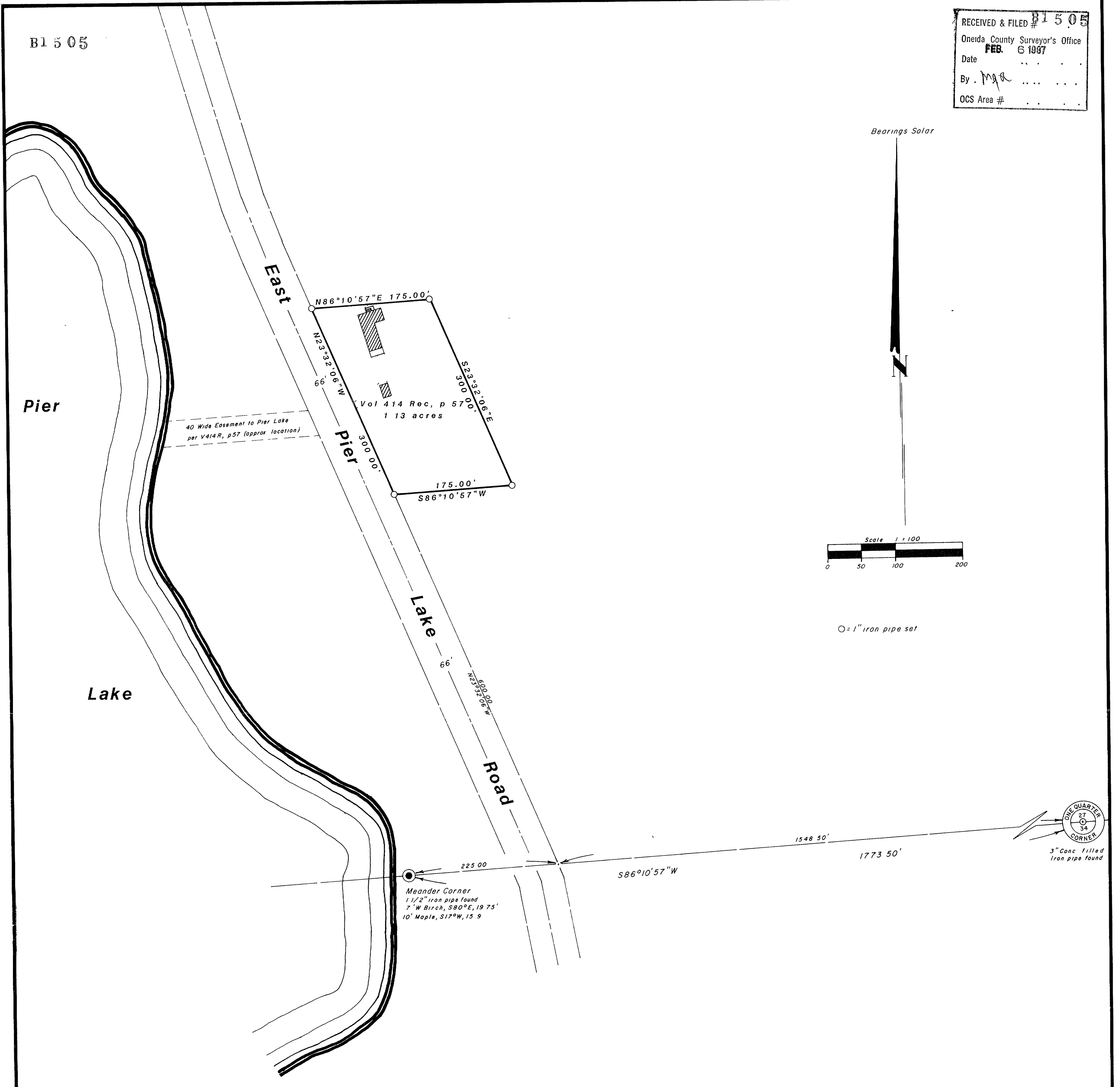

Part of
GOV'T. LOT 1
SECTION 27, T38N, R4E
Minocqua Township
Oneida County, Wisconsin

B1 5 05

I hereby certify that I have surveyed the above described property and that the above map is a true representation thereof and shows the size and location of the property, its exterior boundaries, and the location of all visible structures and dimensions of all principal buildings thereon, boundary fences, apparent easements, roadways and visible encroachments, if any

This survey is made for the use of the present owners of the property, and also those who purchase, mortgage, or guarantee the title thereto within one (1) year from the date hereof

I hereby certify that said survey and the above map were made in accordance with acceptable professional standards and that the information contained thereon is, to the best of my knowledge, information and belief, a true and accurate representation thereof

Any legal descriptions conforming to this survey have been provided on separate sheets

The above survey was made by order of Violet von Neupert



Inman • Foltz and Associates, Inc
architects engineers surveyors
8612 highway 51 north p.o. box 11
minocqua wisconsin 54548 (715) 356-9485

B1 5 05

C Winkler
13-27-384