

RECEIVED & FILED #B1536
Oneida County Surveyor's Office
Date **MAR 13 1987**
By *MR*
OCS Area #

SQUIRREL LAKE

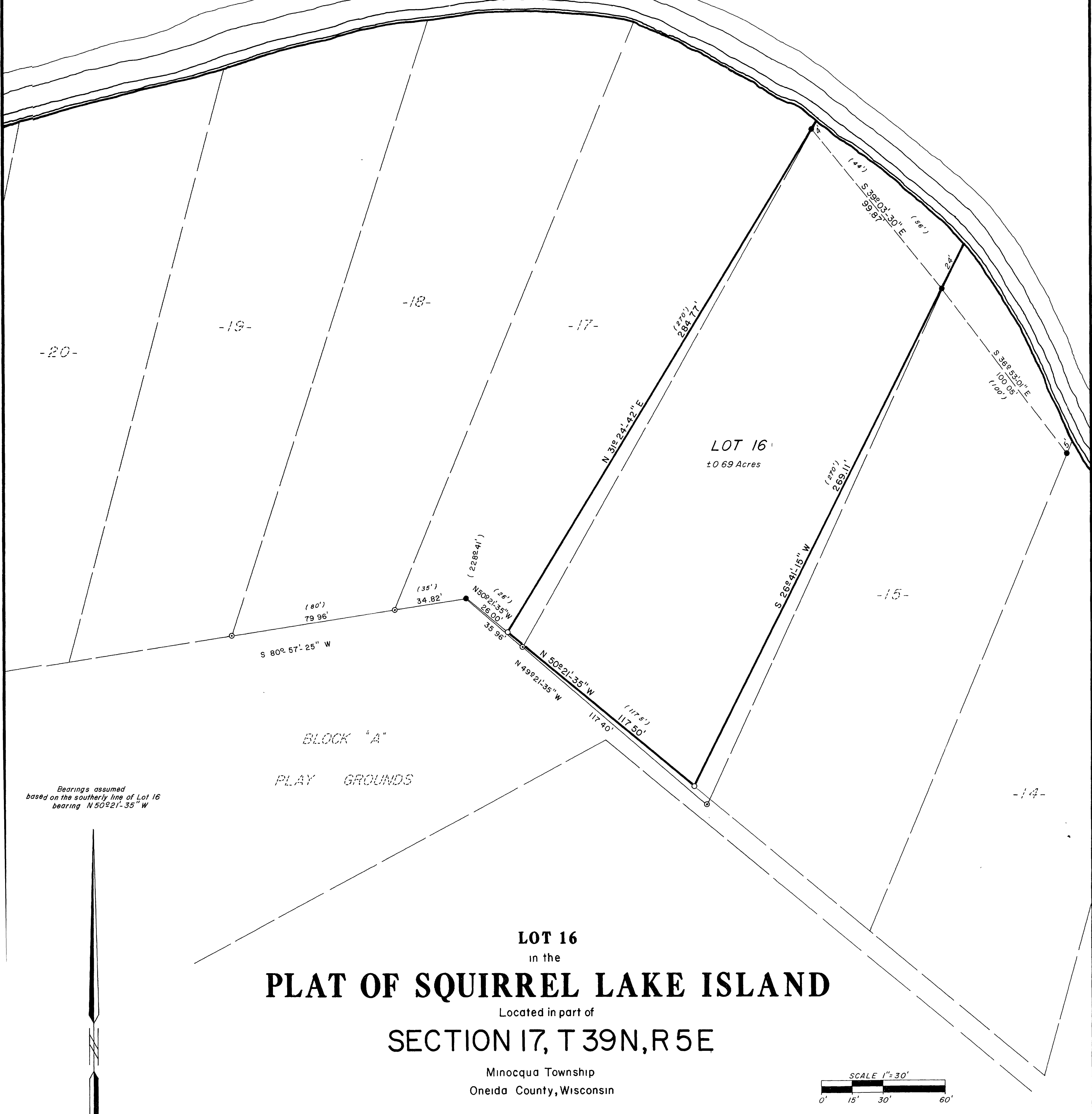

LOT 16 in the PLAT OF SQUIRREL LAKE ISLAND Located in part of SECTION 17, T 39N, R 5E

Minocqua Township
Oneida County, Wisconsin

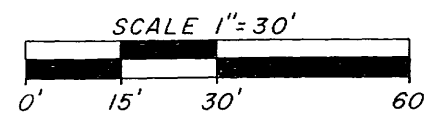

I, James D. Rein, Registered Land Surveyor # S-1234, hereby certify that I have surveyed the property shown hereon, that this map represents an accurate survey of said property to the best of my knowledge and belief, that I have performed this survey by order of Robert Jacobs, and that I have complied with the applicable requirements of the Wisconsin Administrative Code S A-E 501

- ⊙ = 1" dia iron pipe found in place
- = 2" dia iron pipe found in place
- = Iron pipe set, 3/4" dia x 24" long
- () = Previously recorded data

Note This survey is partially based on a retracement survey by John H. Fisher dated June 23rd, 1980

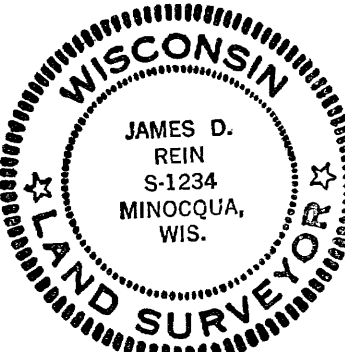

WILDERNESS SURVEYING, INC.
James D. Rein
Registered Land Surveyor # S-1234
Dated this 28th day of January, 1987