

RECEIVED & FILED # 154
Oneida County Surveyor's Office
Date MAR 27 1987
By mgl
OCS Area #

SURVEY OF LOTS 17, 18, & 19, SUGAR CAMP LOTS - FIRST ADD.,
LOCATED IN SECTION 1, TOWNSHIP 38 NORTH, RANGE 9 EAST,
TOWN OF SUGAR CAMP, ONEIDA COUNTY, WISCONSIN.

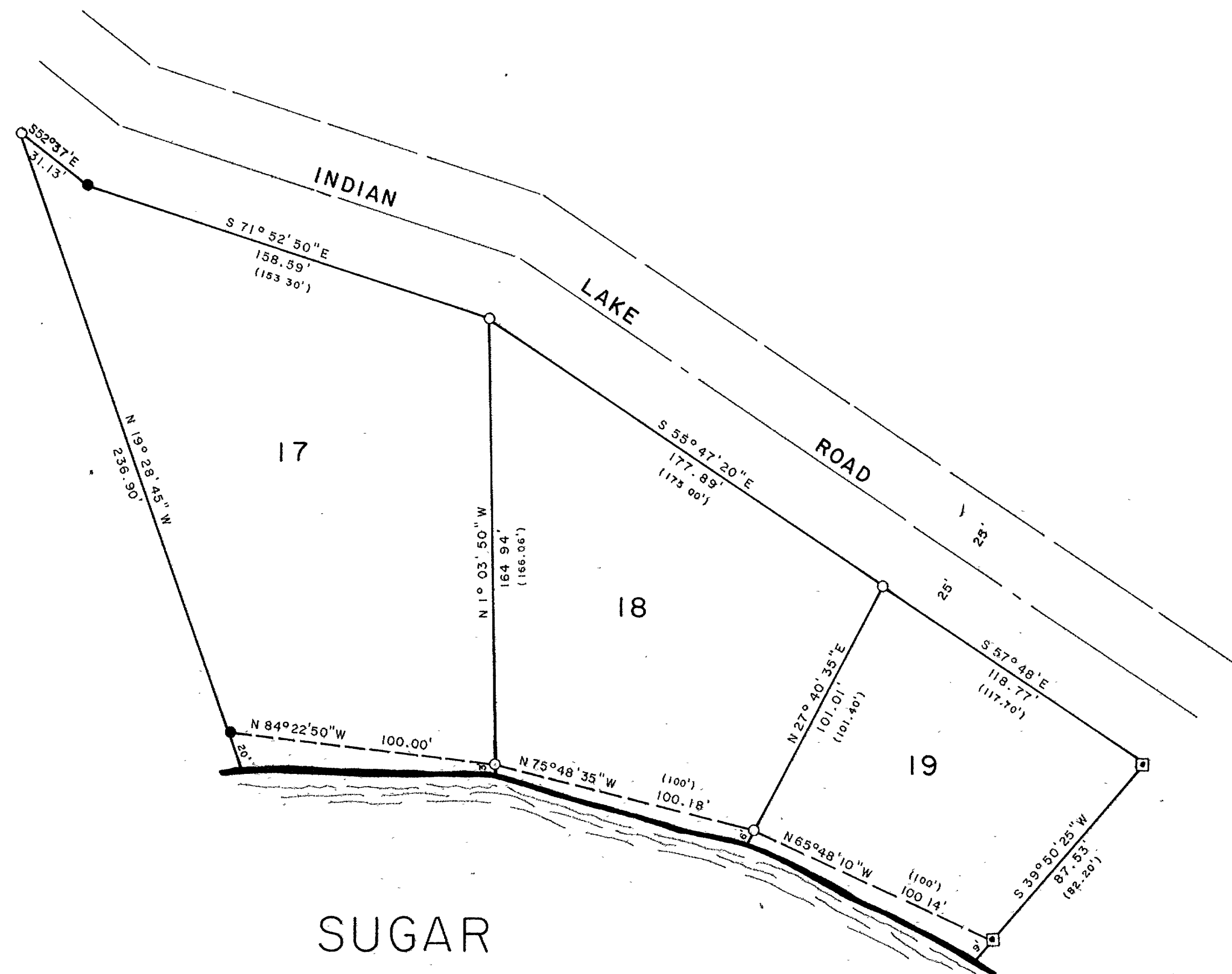

N

Bearings referenced to the northeasterly line of
Lot 19, Sugar Camp Lots - First Add. assumed
S 57° 48' E

LEGEND

- Found 1/2" Iron Pipe
- Found 1/2" Iron Pipe and Guard Rock in Conc
- Set 1" x 24" Iron Pipe
- (0.00') Distances As Recorded Are in Parenthesis

SURVEYORS CERTIFICATE

I, William E. Bandon, hereby certify that I have surveyed the
above parcels under the direction of Owl's Nest Realty, and
that the above map is a true and correct representation of
the lands surveyed to the best of my knowledge and belief.

William E. Bandon 7-4-86
William E. Bandon date

SUGAR
CAMP
LAKE

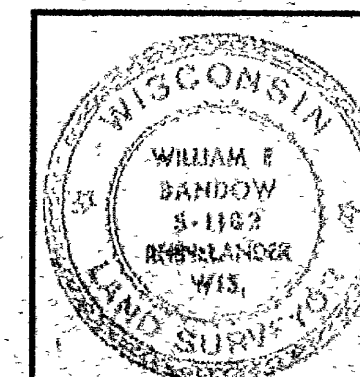

OWL'S NEST REALTY

1218 Wall St. P.O. Box 312
Eagle River, Wisconsin 54521

SCALE 1" = 40' DATE Sept. 3, 1986 DWN. BY MJH

DWG. NO. 7762
GENISOT AND ASSOCIATES, INC.
RHINELANDER, WIS.