

RECEIVED & FILED B1593  
Oncida County Surveyor's Office  
Date JUL 24 1987  
By mpr  
OCS Area #

B1593

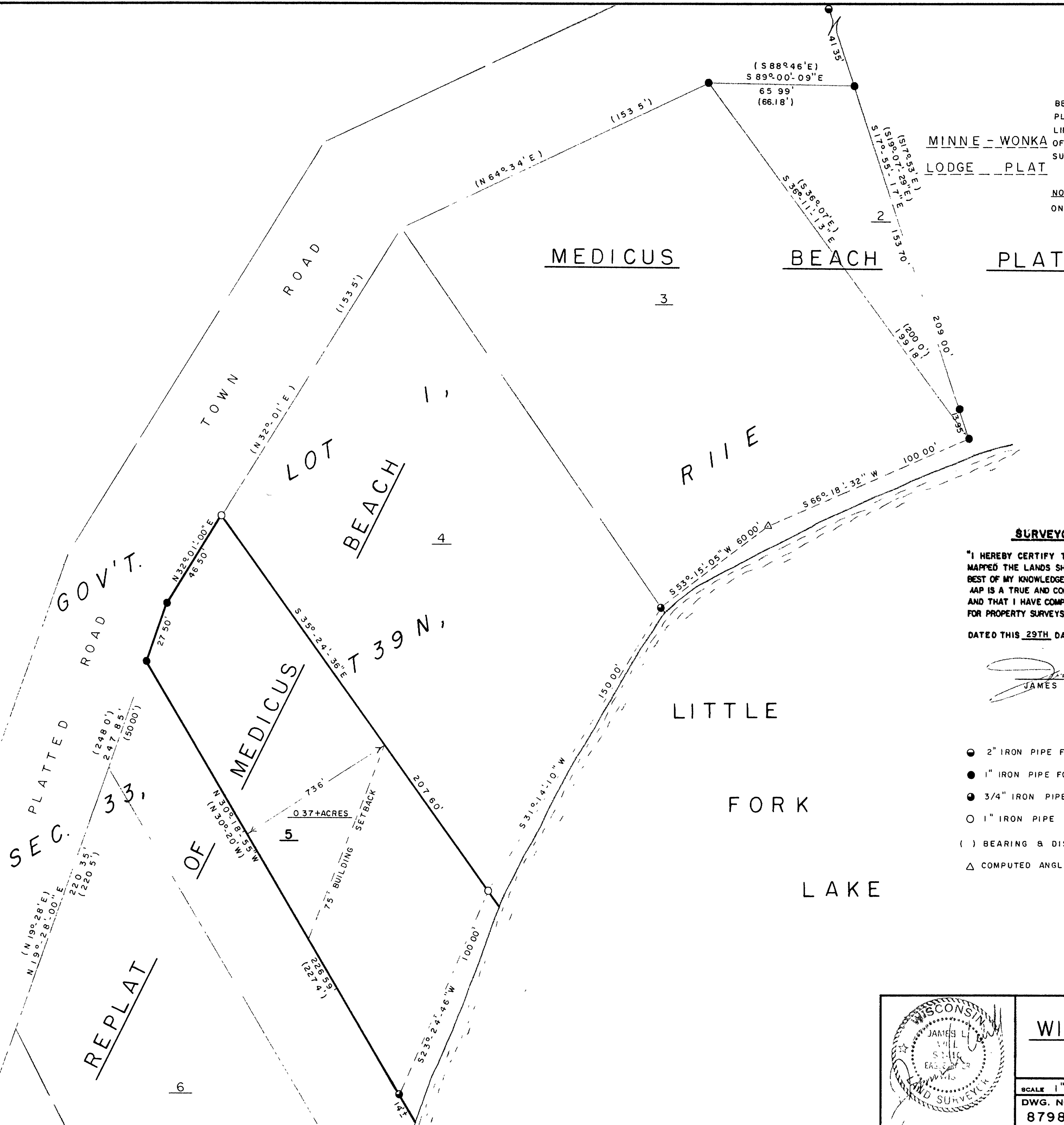

BEARING  
BASIS OF  
RECORD

BEARINGS ARE BASED ON THE  
PLATTED ROAD EASTERLY R/W  
LINE BEARING OF N19° 28' E,  
OF RECORD FROM PREVIOUS  
SURVEYS

NOTE: DESCRIPTION IS PROVIDED  
ON A SEPARATE SHEET.

#### SURVEYOR'S CERTIFICATE

"I HEREBY CERTIFY THAT I HAVE SURVEYED AND  
MAPPED THE LANDS SHOWN HEREON AND THAT, TO THE  
BEST OF MY KNOWLEDGE AND BELIEF, SAID SURVEY AND  
MAP IS A TRUE AND CORRECT REPRESENTATION THEREOF,  
AND THAT I HAVE COMPLIED WITH THE MINIMUM STANDARDS  
FOR PROPERTY SURVEYS OF THE STATE OF WISCONSIN"

DATED THIS 29TH DAY OF JUNE, 19 87

*James L. Will*  
JAMES L WILL, R L S #1410

- 2" IRON PIPE FOUND IN PLACE
- 1" IRON PIPE FOUND IN PLACE
- 3/4" IRON PIPE FOUND IN PLACE
- 1" IRON PIPE SET
- ( ) BEARING & DISTANCE OF RECORD
- △ COMPUTED ANGLE POINT

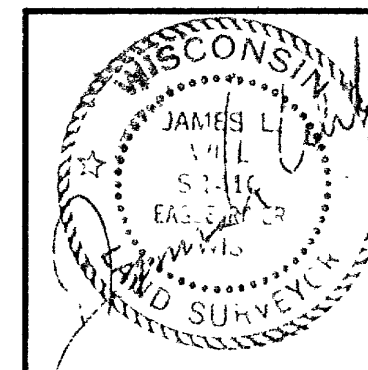

SURVEY FOR  
WILLIAM MANSELL

1410 FAIRMOUNT  
WAUSAU, WI. 54401

SCALE 1"=30' DATE 6/29/87 DWN BY TAB

DWG. NO. 8798 GENISOT AND ASSOCIATES, INC.  
EAGLE RIVER, WIS