

RECEIVED & FILED # 622
Oneida County Surveyor's Office
Date NOV 27 1987
By [Signature]
OCS Area #

part of
THE SE 1/4 - SE 1/4, SECTION 29, T37N, R10E,
TOWN OF STELLA, ONEIDA COUNTY, WISCONSIN

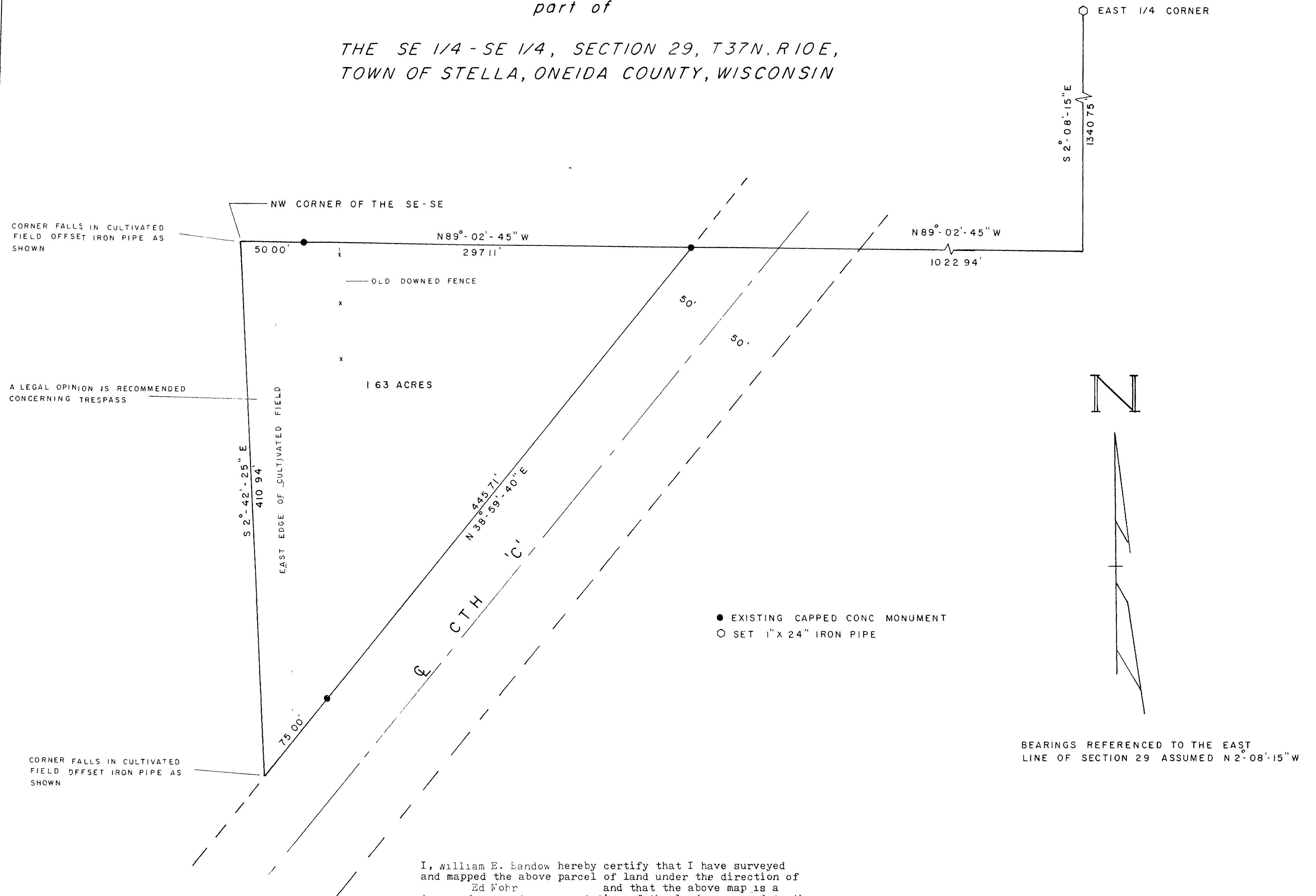

I, William E. Bando hereby certify that I have surveyed and mapped the above parcel of land under the direction of Ed Mohr and that the above map is a true and correct representation of the lands surveyed to the best of my knowledge and belief. That I have provided a description on a separate sheet. That I have complied with the Wisconsin Administrative Code as pertains to Land Surveying.

William E. Bando

10-5-87
Date

ED MOHR
2047 HWY 'C'
RHINELANDER, WI

SCALE 1" = 50' DATE 10/5/87 DWN BY WEB
DWG. NO. 7847
GENISOT AND ASSOCIATES, INC.
RHINELANDER, WIS

B1622