

RECEIVED & FILED # 61634
Oncida County Surveyor's Office
Date DEC 4 1987
By [Signature]
OCS Area #

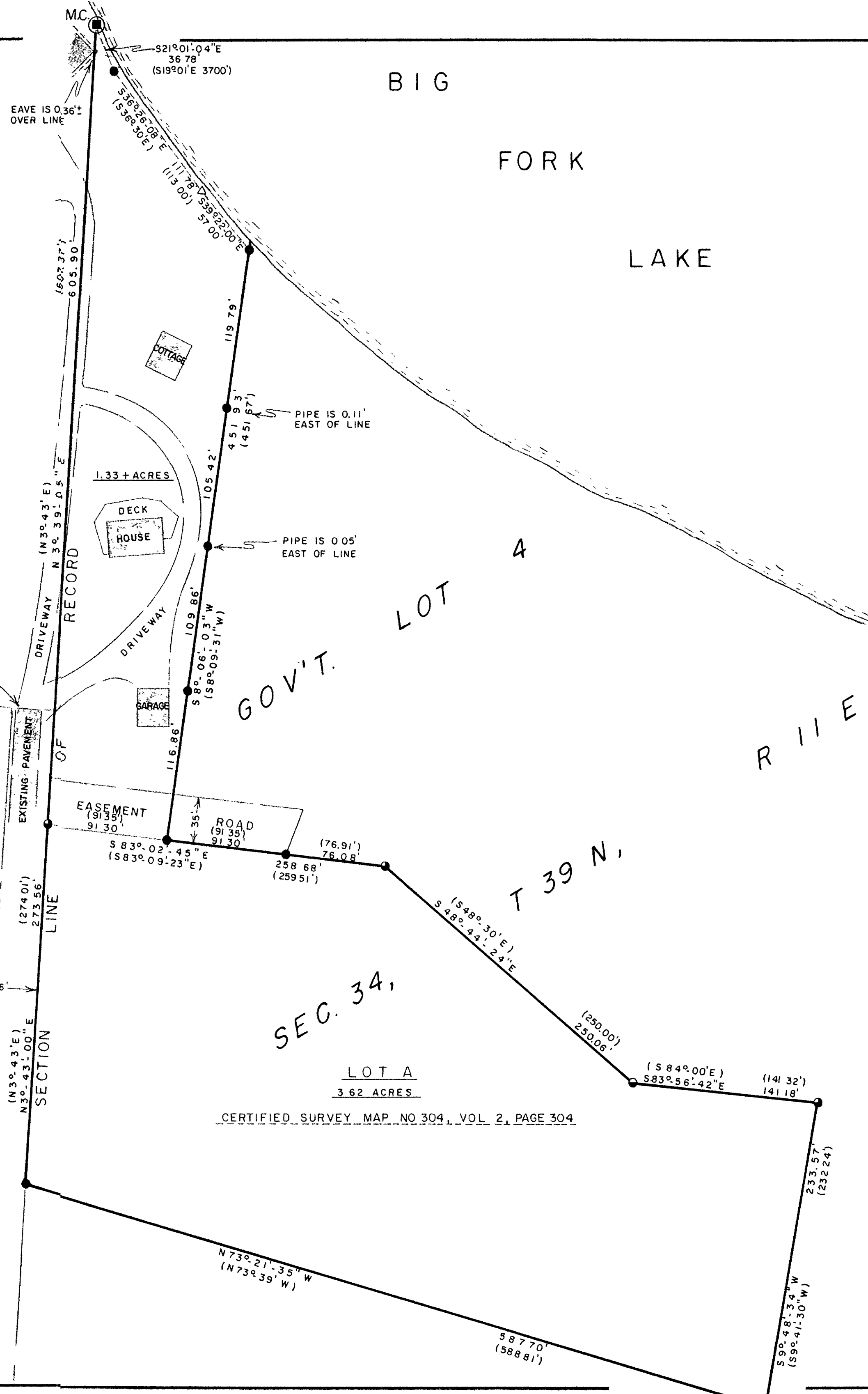

TRUE

BEARINGS ARE BASED ON THE WESTERLY
R/W LINE OF LOT "A" OF CERTIFIED -
SURVEY MAP NO 304, OF COUNTY RECORD

NOTE DESCRIPTIONS ARE PROVIDED ON
SEPARATE SHEETS

SURVEYOR'S CERTIFICATE

"I HEREBY CERTIFY THAT I HAVE SURVEYED AND
MAPPED THE LANDS SHOWN HEREON AND THAT, TO THE
BEST OF MY KNOWLEDGE AND BELIEF, SAID SURVEY AND
MAP IS A TRUE AND CORRECT REPRESENTATION THEREOF,
AND THAT I HAVE COMPLIED WITH THE MINIMUM STANDARDS
FOR PROPERTY SURVEYS OF THE STATE OF WISCONSIN."

DATED THIS 9TH DAY OF NOVEMBER, 1987

JAMES L WILL, R L S # 1410

- G L O CONCRETE MONUMENT - BRASS CAP FOUND IN PLACE
- 1" IRON PIPE FOUND IN PLACE
- 1-1/2" IRON PIPE FOUND IN PLACE
- 2" IRON PIPE FOUND IN PLACE
- △ COMPUTED ANGLE POINT
- () BEARING & DISTANCE OF RECORD

	SURVEY FOR	
	RICHARD D. KNUDTEN	
	THREE LAKES, WI.	
	SCALE 1" = 60'	DATE 11/6/87
DWG. NO.	8847	
GENISOT AND ASSOCIATES, INC.		
EAGLE RIVER, WIS		

61634