

B1647

B1647

RECEIVED & FILED #B1647
 Oneida County Surveyor's Office
 Date DEC. 18 1987
 By mjr
 OCS #

Minocqua

Lake

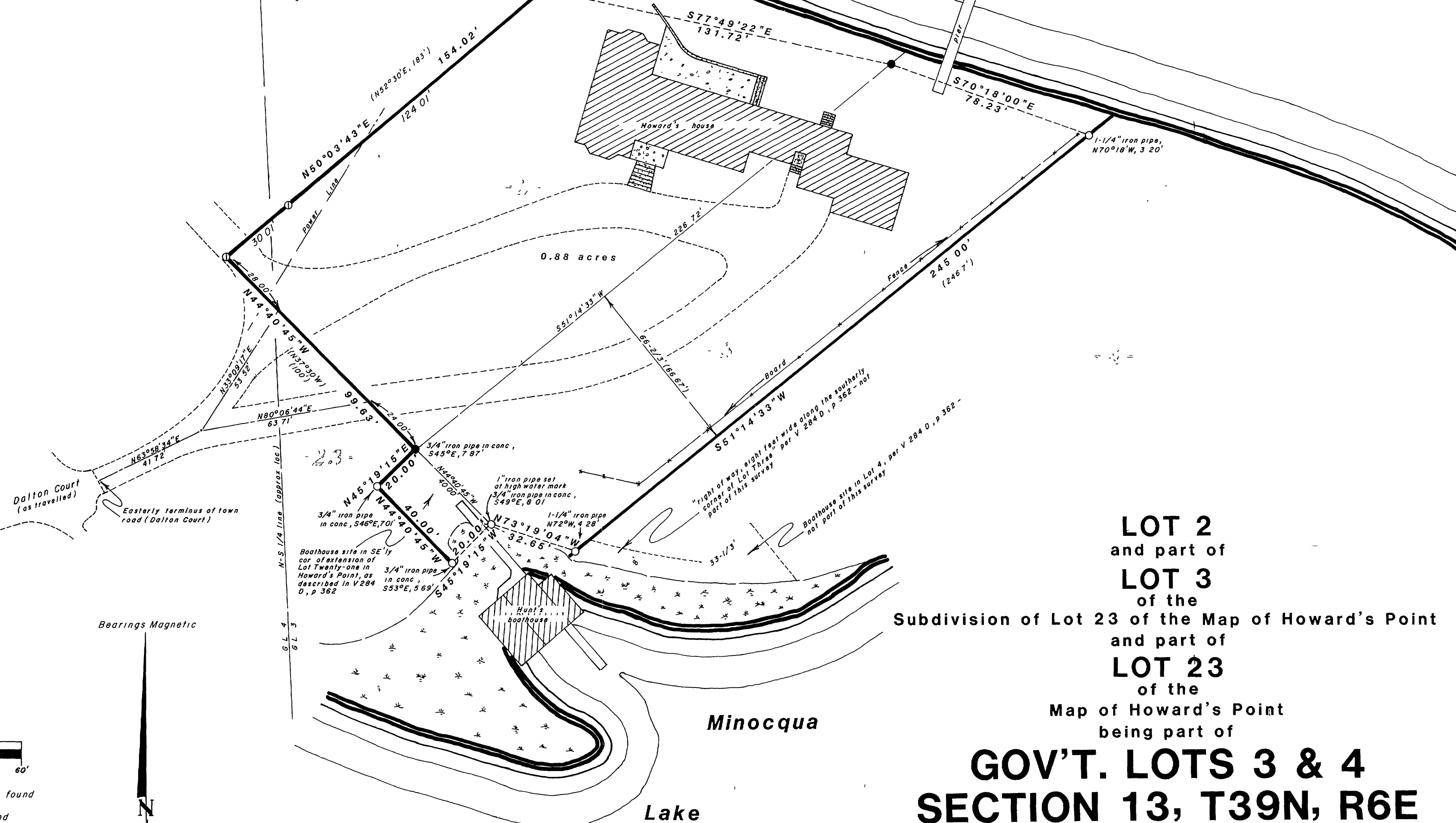

LOT 2
 and part of
LOT 3
 of the
 Subdivision of Lot 23 of the Map of Howard's Point
 and part of
LOT 23
 of the
 Map of Howard's Point
 being part of
GOV'T. LOTS 3 & 4
SECTION 13, T39N, R6E
 Minocqua Township
 Oneida County, Wisconsin

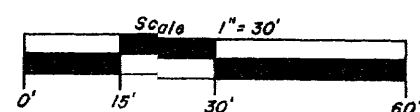

- = 3/4" iron pipe in conc found
- ⊙ = 1 1/4" iron pipe found
- = 1" iron pipe set
- () = previously recorded

I hereby certify that I have surveyed the above described property and that the above map is a true representation thereof and shows the size and location of the property, its exterior boundaries, and the location of all visible structures and dimensions of all principal buildings thereon, boundary fences, apparent easements, roadways and visible encroachments, if any.

This survey is made for the use of the present owners of the property, and also those who purchase, mortgage, or guarantee the title thereto within one (1) year from the date hereof.

I hereby certify that said survey and the above map were made in accordance with acceptable professional standards and that the information contained thereon is, to the best of my knowledge, information and belief, a true and accurate representation thereof.

Any legal descriptions conforming to this survey have been provided on separate sheets.

The above survey was made by order of B J Koller.

NOTE: Any legal descriptions prepared as a part of this survey, do not commence with some corner marked and established by the U.S. public land survey. A waiver from Wis Adm Code ch. A-E 7 has been executed.

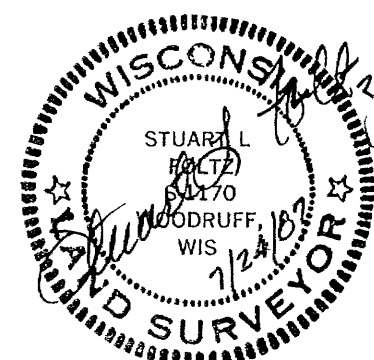

Revised 7/28/87

Inman • Foltz and Associates, Inc.
 architects • engineers • surveyors
 8812 Highway 51 North
 Minocqua, Wisconsin 54548
 (715) 356-9465

C. Winkler
 67-13-396

B1647

B1647