

RECEIVED & FILED #B1 663  
Oneida County Surveyor's Office  
Date JUN 03 1988  
By mrg  
OCS Area #

I, William E. Bandow hereby certify that I have surveyed and mapped the above parcel of land under the direction of Add, Inc. and that the above map is a true and correct representation of the lands surveyed to the best of my knowledge and belief. That I have provided a description on a separate sheet. That I have complied with the Wisconsin Administrative Code as it pertains to Land Surveying.

*William E. Bandow*

1-8-88  
Date

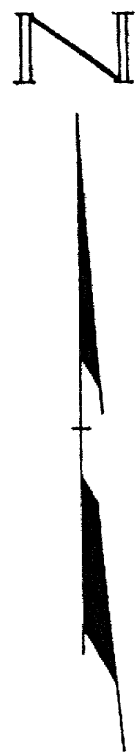

BLOCK 15  
ALLEY  
20'

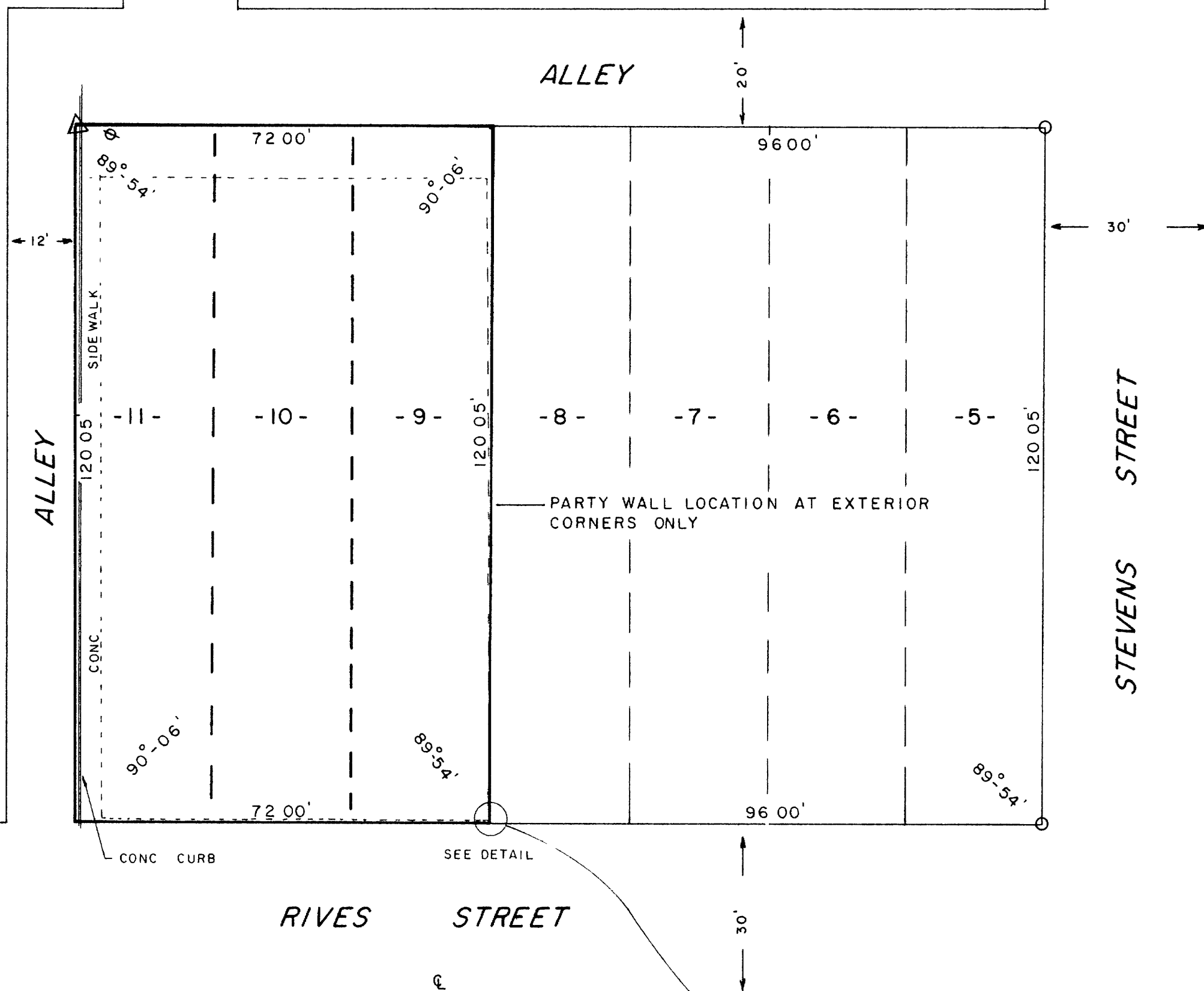

LOTS 9-10-11  
BROWN'S SUBDIVISION  
of BLOCK 15  
ORIGINAL PLAT  
VILLAGE of RHINELANDER  
ONEIDA COUNTY, WISCONSIN

SURVEY CERTIFICATE

I have surveyed the above-described property and the above map is a true representation thereof and shows the size and location of the property, its exterior boundaries, the location and dimensions of all structures thereon, fences, apparent easements and roadways and visible encroachments, if any.

This survey is made for the exclusive use of the present owners of the property, and also those who purchase, mortgage, or guarantee the title thereto within one (1) year from date hereof; and as to them I warrant the accuracy of said survey and map.

Dated at Rhinelander, WI, this 11<sup>th</sup> day of January, 1988.

*William E. Bandow*  
William E. Bandow

NOTE DUE TO SNOW & ICE CONDITIONS ALL CORNERS ARE NOT MONUMENTED CORNERS WILL BE SET WHEN THE ABOVE CONDITIONS NO LONGER EXIST

- LEGEND -

- O IRON PIPE FOUND IN PLACE
- △ PK NAIL SET
- ⊗ POWER POLE
- EXISTING BUILDING

Rev. 1-11-88 W.E.B.

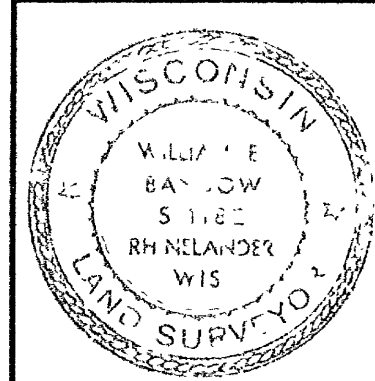

ADD INC.  
333 W. STATE STREET  
MILWAUKEE, WISC. 53203

SCALE 1" = 20' DATE 1-4-88 DWN. BY RJB.

DWG. NO. 7865 GENISOT AND ASSOCIATES, INC. RHINELANDER, WIS

