

RECEIVED & FILED  
 Oneida County Surveyor's Office  
 Date JUN 10 1988  
 By [Signature]  
 CTS Area #

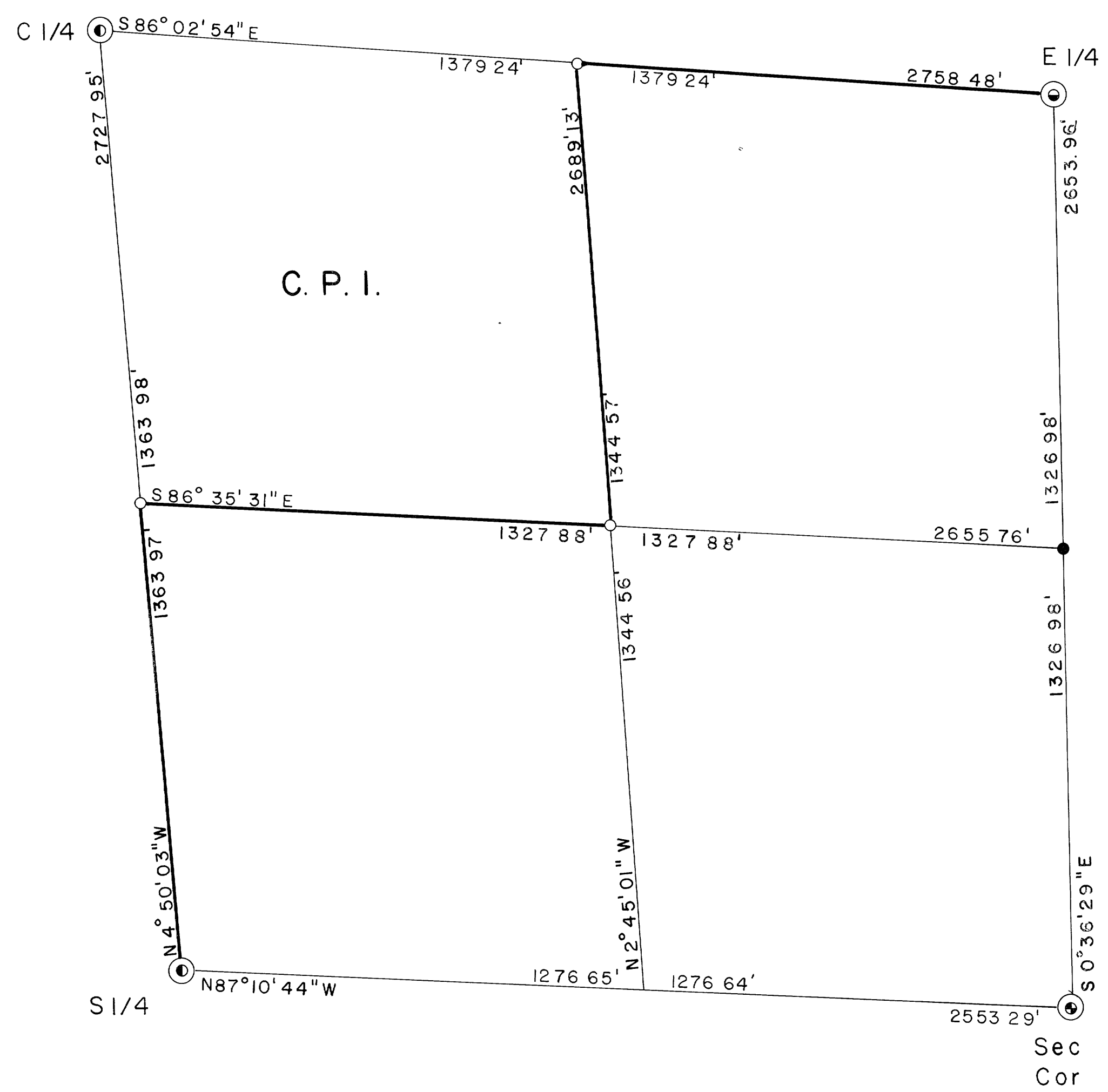
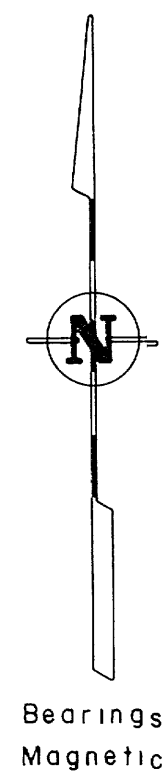

SE 1/4 of  
**SECTION 1**  
**T.35 N.-R.11 E.**  
 TOWN OF SCHOPKE,  
 ONEIDA COUNTY, WIS.

— LEGEND —

- 1" Iron Pipe w/ 2" Alloy Cap Set
- 1" Iron Pipe w/ 2" Brass Cap Found
- ⊙ 2-1/4" Alum Pipe w/ 3-1/4" Alloy Cap -Set
- ⊙ 2-1/2" Iron Pipe w/ Brass Cap Found
- ⊙ 1/2" Iron Rod in Road w/ Ref Cor Found

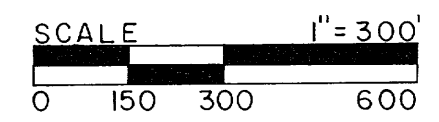

— SURVEYOR' CERTIFICATE —

I, Glen Barker, authorized by Consolidated Papers Inc hereby certify that these described lines and parcels were surveyed under my direction and that the survey is corret to the best of my knowledge and belief

Certified at Rhinelander, Wisconsin

Date June 6, 1988  
 [Signature]  
 Glen Barker WRLS No 1682

