

BEARING
BASIS OF
RECORD

RECEIVED & FILED
B1690
Oneida County Surveyor's Office
Date June 22 1988
By M. J. R. / P.W.
CDS Area #

BEARINGS ARE BASED ON THE NORTH-SOUTH
1/4 LINE BEARING OF S 6° 34' 30" W FROM
PREVIOUS GENISOT & ASSOC. INC SURVEY #5544.

SURVEYOR'S CERTIFICATE

"I HEREBY CERTIFY THAT I HAVE SURVEYED AND
MAPPED THE LANDS SHOWN HEREON AND THAT, TO THE
BEST OF MY KNOWLEDGE AND BELIEF, SAID SURVEY AND
MAP IS A TRUE AND CORRECT REPRESENTATION THEREOF,
AND THAT I HAVE COMPLIED WITH THE MINIMUM STANDARDS
FOR PROPERTY SURVEYS OF THE STATE OF WISCONSIN."

DATED THIS 10TH DAY OF JUNE, 19 88

James L. Will
JAMES L. WILL, R.L.S. #1410

N

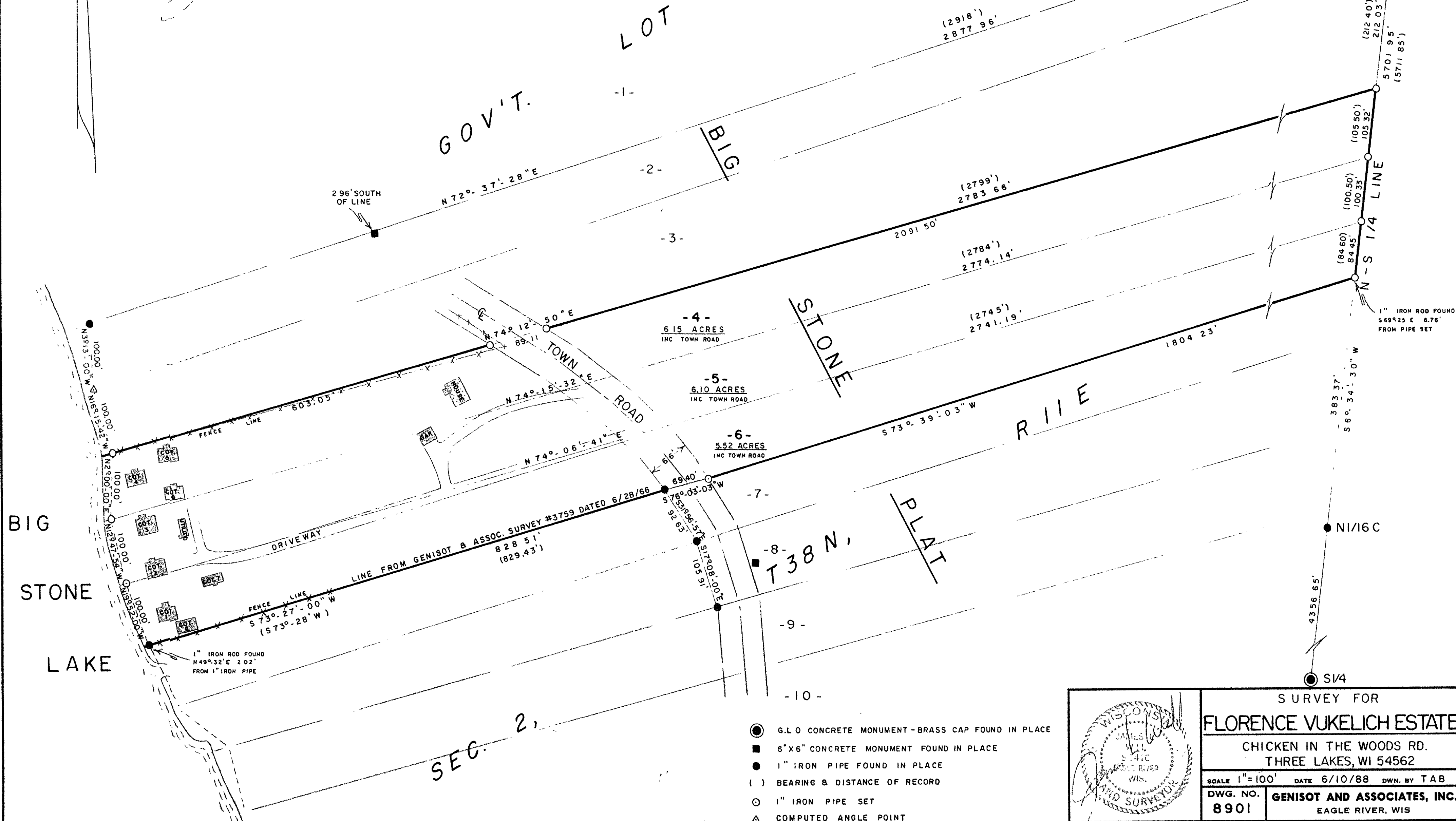

- G.L.O. CONCRETE MONUMENT-BRASS CAP FOUND IN PLACE
- 6"x6" CONCRETE MONUMENT FOUND IN PLACE
- 1" IRON PIPE FOUND IN PLACE
- () BEARING & DISTANCE OF RECORD
- 1" IRON PIPE SET
- △ COMPUTED ANGLE POINT

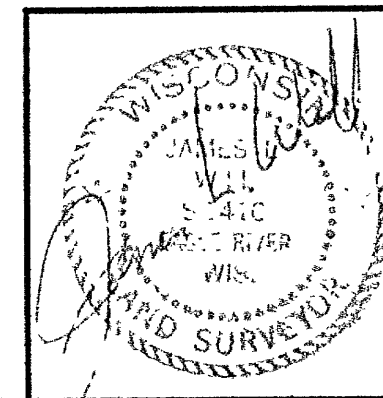

SURVEY FOR	
FLORENCE VUKELICH ESTATE	
CHICKEN IN THE WOODS RD. THREE LAKES, WI 54562	
SCALE 1"=100'	DATE 6/10/88 DWN. BY TAB
DWG. NO. 8901	GENISOT AND ASSOCIATES, INC. EAGLE RIVER, WIS

B1690

B1690