

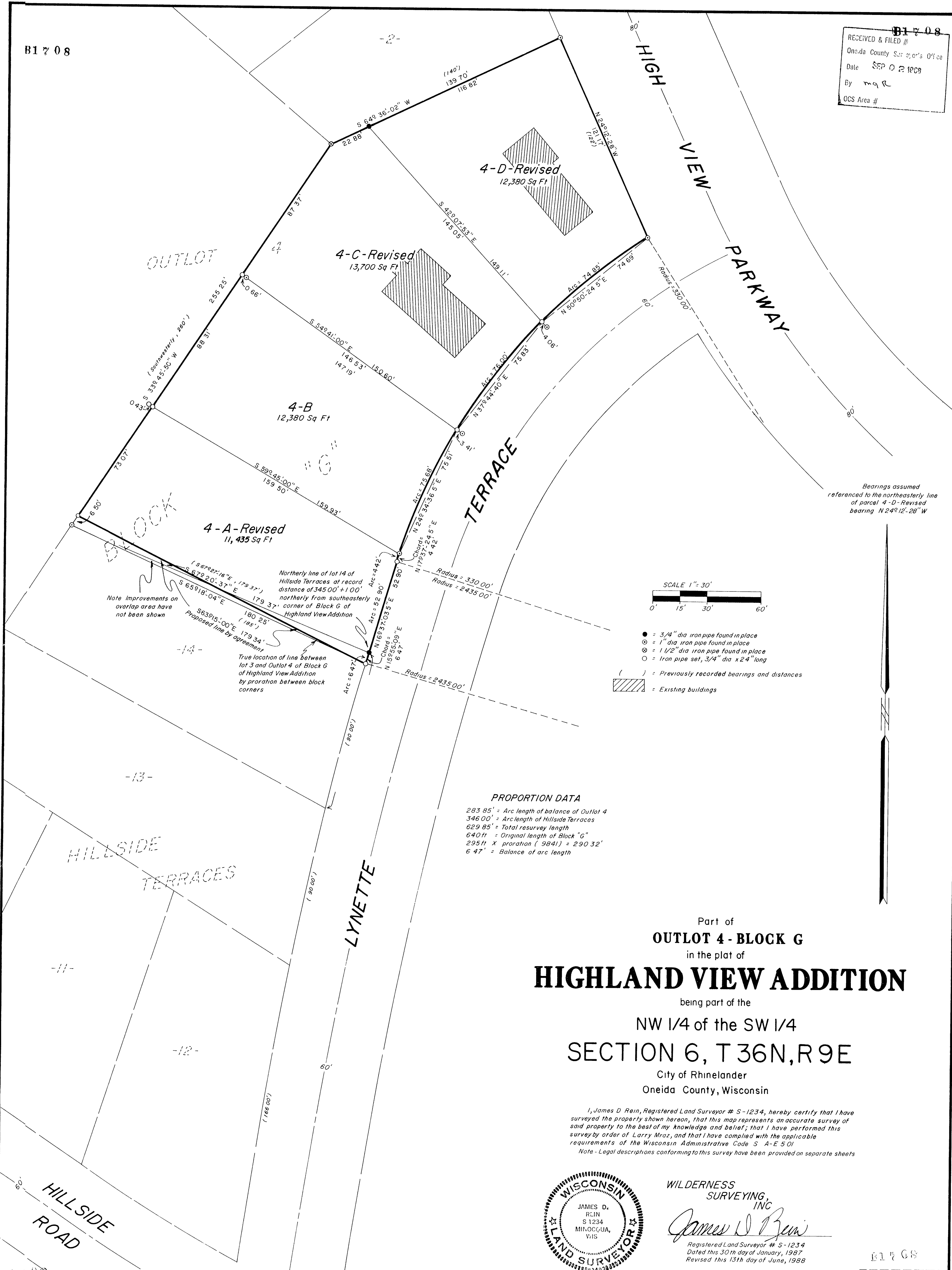

RECEIVED & FILED #
Oneida County Surrogate's Office
Date SEP 02 1989
By mqr
OCS Area #



*Bearings assumed
referenced to the northeasterly line
of parcel 4 - D - Revised
bearing N 24° 12' - 28" W*

SCALE 1" = 30'

A horizontal scale bar with alternating black and white segments. The total length is 60 feet. The first 15 feet is white, the next 15 feet is black, the next 15 feet is white, and the final 15 feet is black. Tick marks are at 15, 30, and 60 feet.

- = 3/4" dia iron pipe found in place
 ⊗ = 1" dia iron pipe found in place
 ⊙ = 1 1/2" dia iron pipe found in place
 ○ = Iron pipe set, 3/4" dia x 24" long
) = Previously recorded bearings and distances
 = Existing buildings

Part of
OUTLOT 4 - BLOCK G
in the plat of
HIGHLAND VIEW ADDITION
being part of the
NW 1/4 of the SW 1/4
SECTION 6, T 36N, R 9E
City of Rhinelander
Oneida County, Wisconsin

I, James D. Rein, Registered Land Surveyor # S-1234, hereby certify that I have surveyed the property shown hereon, that this map represents an accurate survey of said property to the best of my knowledge and belief; that I have performed this survey by order of Larry Mraz, and that I have complied with the applicable requirements of the Wisconsin Administrative Code S A-E 5.01.

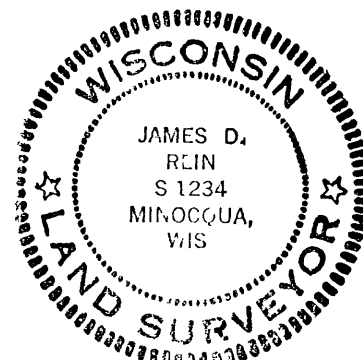

WILDERNESS
SURVEYING,
INC.

INC
James W. Ben
Registered Land Surveyor # S-1234
Dated this 30th day of January, 1987
Revised this 13th day of June, 1988

61 7 08

Map # 86-84