

B1718

RECEIVED & FILED #B1718

Oneida County Surveyor's Office

Date SEP 30 1998

By RGR

UCS Approved

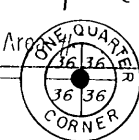

Iron pipe found
4' W Birch
S 82° E, 9.9
4' W Birch
S 73° W, 22.2

Part of
GOV'T. LOT 3
SECTION 36, T38N, R6E
Hazelhurst Township
Oneida County, Wisconsin

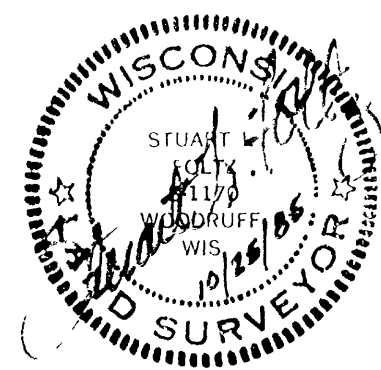

Revised 9-12-88, changed
distance along lead-in line

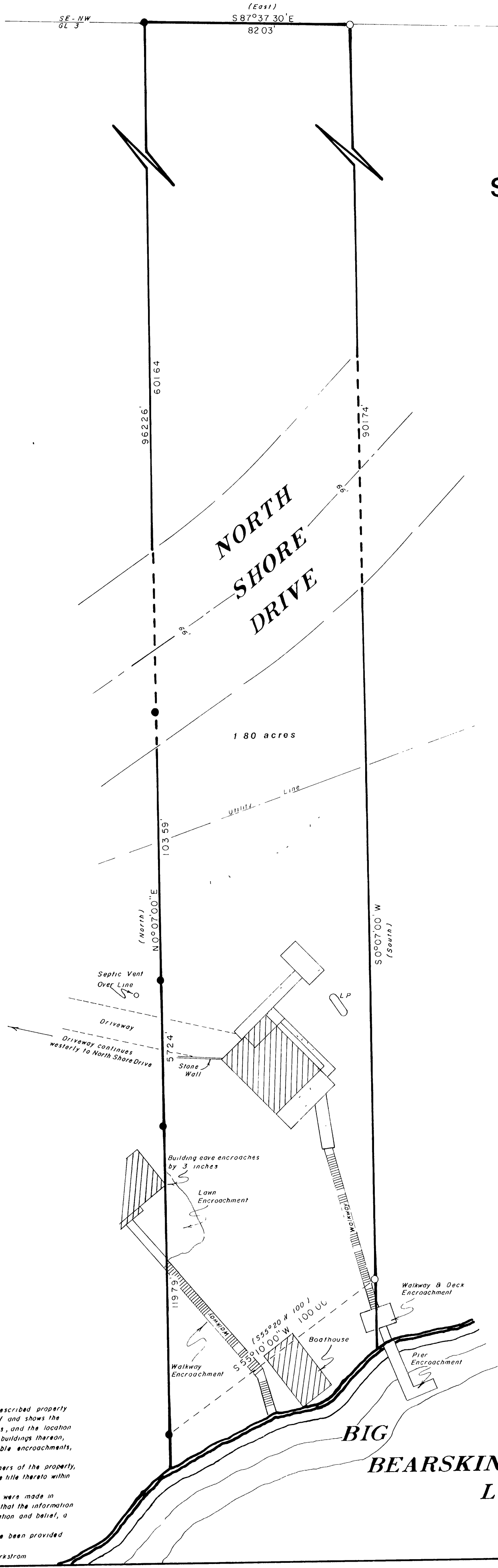

Bearings Magnetic

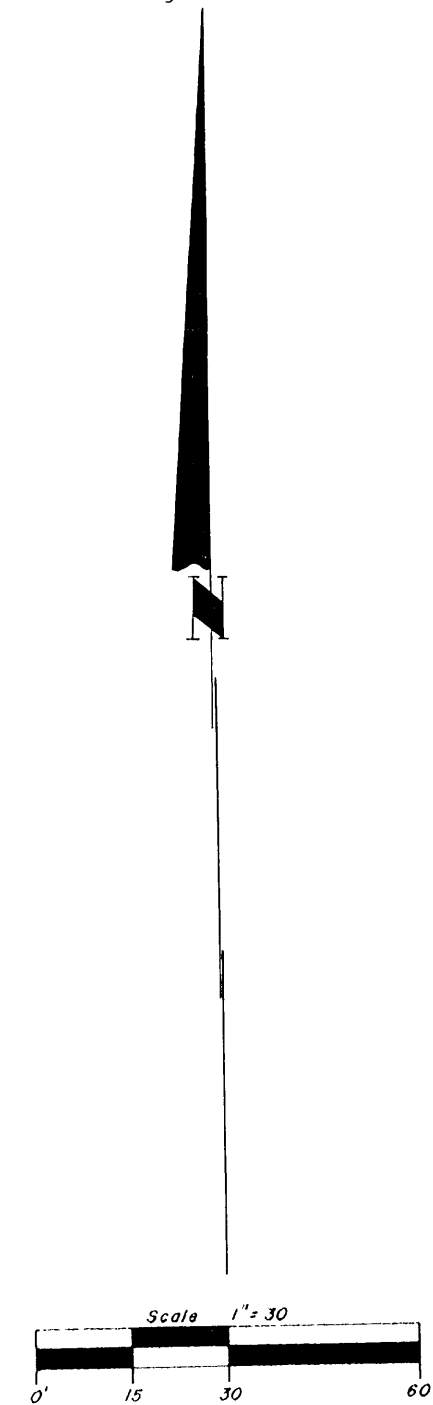

○ = 1 iron pipe set
● = 1 iron pipe found
() = Bearing and/or distance
previously recorded

Note An agreement has been made between
Inman-Foltz and Steven Markstrom to waive
the preparation of a new legal description
commencing at a corner established by the
US public land survey (ref Wis Adm Code
Chap A-E 5 01(4))

I hereby certify that I have surveyed the above described property
and that the above map is a true representation thereof and shows the
size and location of the property, its exterior boundaries, and the location
of all visible structures and dimensions of all principal buildings thereon,
boundary fences, apparent easements, roadways and visible encroachments,
if any.
This survey is made for the use of the present owners of the property,
and also those who purchase, mortgage, or guarantee the title thereto within
one (1) year from the date hereof.
I hereby certify that said survey and the above map were made in
accordance with acceptable professional standards and that the information
contained thereon is, to the best of my knowledge, information and belief, a
true and accurate representation thereof.
Any legal descriptions conforming to this survey have been provided
on separate sheets.
The above survey was made by order of Steven Markstrom

**BIG
BEARSKIN
LAKE**

Inman • Foltz and Associates, Inc.
architects engineers surveyors
8612 highway 51 north
minocqua, wisconsin 54450
phone (715) 356 9485
fax (715) 356 9485

B1718