

RECEIVED & FILED #  
Oneida County Surveyor's Office  
Date OCT 14 1988  
By *[Signature]*  
OCS Area #

PART OF  
GOV'T. LOT 3, SECTION 35,  
T36N, R6E  
TOWN OF NOKOMIS, ONEIDA COUNTY,  
WISCONSIN

NORTH  
BEARINGS BASED ON FISHHAP RESORT  
SURVEY BY NORTHWOODS, INC.  
DATED JANUARY, 1974 BY S-1040  
Scale 1"=100'

**LEGEND**  
 ○ FOUND 1 1/4" IRON PIPE  
 △ FOUND R/W POST  
 ● SET 1"X30" IRON BAR  
 MINIMUM WEIGHT 1.13 lbs/ft.

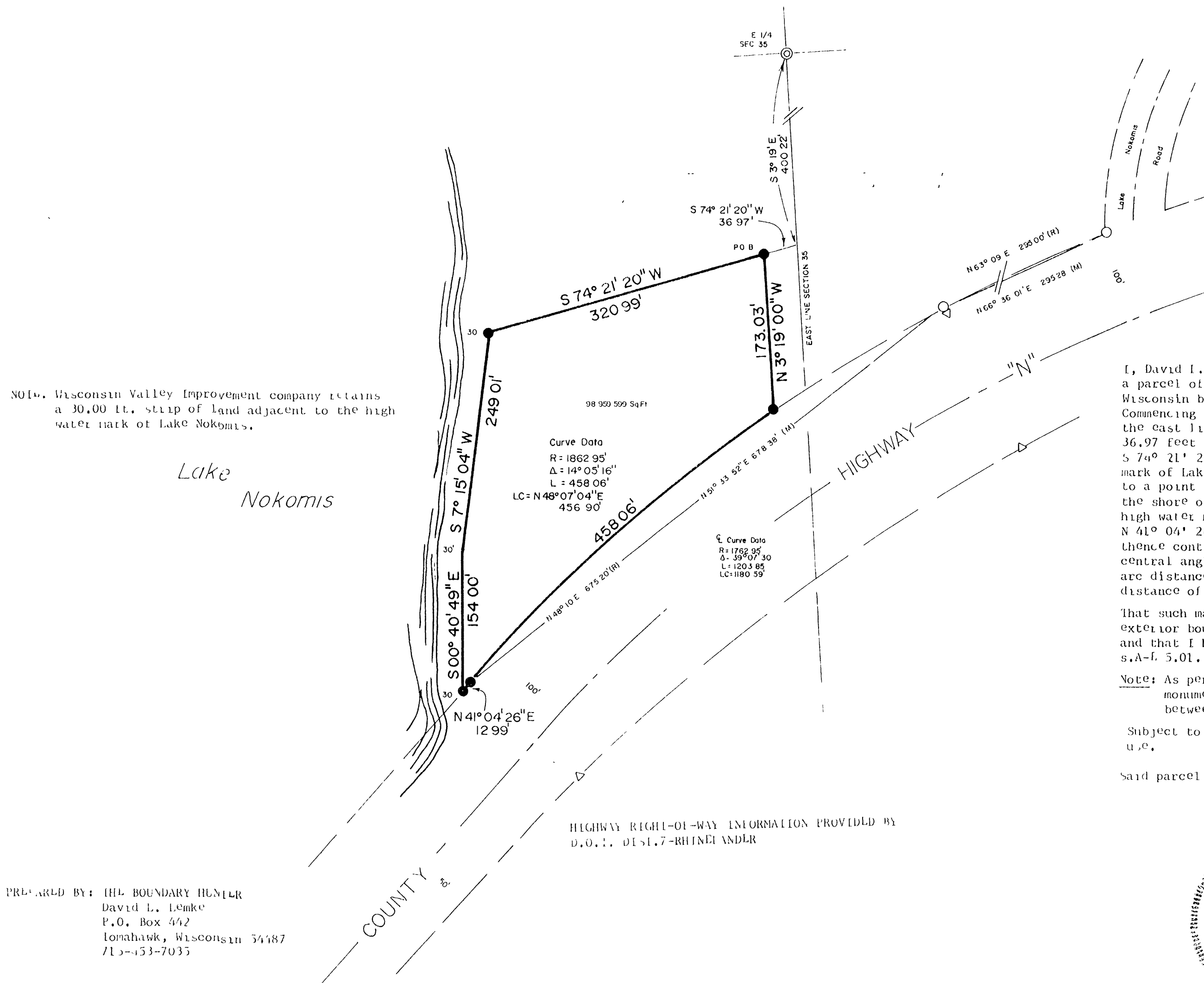

**LEGAL DESCRIPTION**

I, David L. Lemke, Registered Land Surveyor S-1845, hereby certify that we have surveyed and mapped a parcel of land being a part of Gov't. Lot 3, Section 35, T36N, R6E, Town of Nokomis, Oneida County, Wisconsin being more particularly described as follows:  
Commencing at the east 1/4 corner of section 35, a found 1 1/4" iron pipe; thence S 3° 19' E along the east line of section 35 a distance of 400.22 feet to a point; thence S 74° 21' 20" W a distance of 36.97 feet to a set 1" iron bar being the POINT OF BEGINNING of this description; thence continuing S 74° 21' 20" W a distance of 320.99 feet to a set 1" iron bar 30.00 feet distant from the high water mark of Lake Nokomis; thence S 7° 15' 04" W along the shore of Lake Nokomis a distance of 249.01 feet to a point 30.00 feet distant from the high water mark of Lake Nokomis; thence S 00° 40' 49" E along the shore of Lake Nokomis a distance of 154.00 feet to a set 1" iron bar 30.00 feet distant from the high water mark of Lake Nokomis on the northerly right-of-way of Oneida County Highway 'N'; thence N 41° 04' 26" E along said right-of-way a distance of 12.99 feet to a set 1" iron bar a point of curve; thence continuing along said right-of-way along the arc of a curve concave to the southeast, with a central angle of 14° 05' 16", a chord bearing of N 48° 07' 04" E, a chord distance of 456.90 feet, an arc distance of 458.06 feet to a set 1" iron bar; thence, leaving said right-of-way, N 3° 19' W a distance of 173.03 feet to the POINT OF BEGINNING.

That such map is an accurate survey and a true representation thereof and correctly shows the exterior boundary lines of the land surveyed; that we have made this map by the order of WALTER DIETER, and that I have complied with the applicable requirements of the Wisconsin Administrative Code s.A-1. 5.01.

Note: As per Chapter s.A-1. 5.01 (b) of the Wisconsin Administrative Code the placement of a monument at the angle point along the shore of Lake Nokomis has been waived by an agreement between Walter Dieter and David Lemke.

Subject to and together with any and all easements, restrictions, right-of-ways of record and or of use.

Said parcel contains 98,959.599 sq.ft. (2.27 acres)

PREPARED BY: THE BOUNDARY HUNTER  
David L. Lemke  
P.O. Box 442  
Tomahawk, Wisconsin 54487  
715-53-7035

DRAWN BY D.L. Lemke

SHEET 1 OF 1

