

RECEIVED & FILED # 788
On da County Surveyor's (c
Date OCT 14 1983
By [Signature]
DSS Area #

ORIGINAL

TOWNSHIP 37 NORTH, RANGE 9 EAST, OF THE FOURTH PRINCIPAL MERIDIAN, WISCONSIN.
DEPENDENT RESURVEY AND SURVEY OF OMITTED LAND

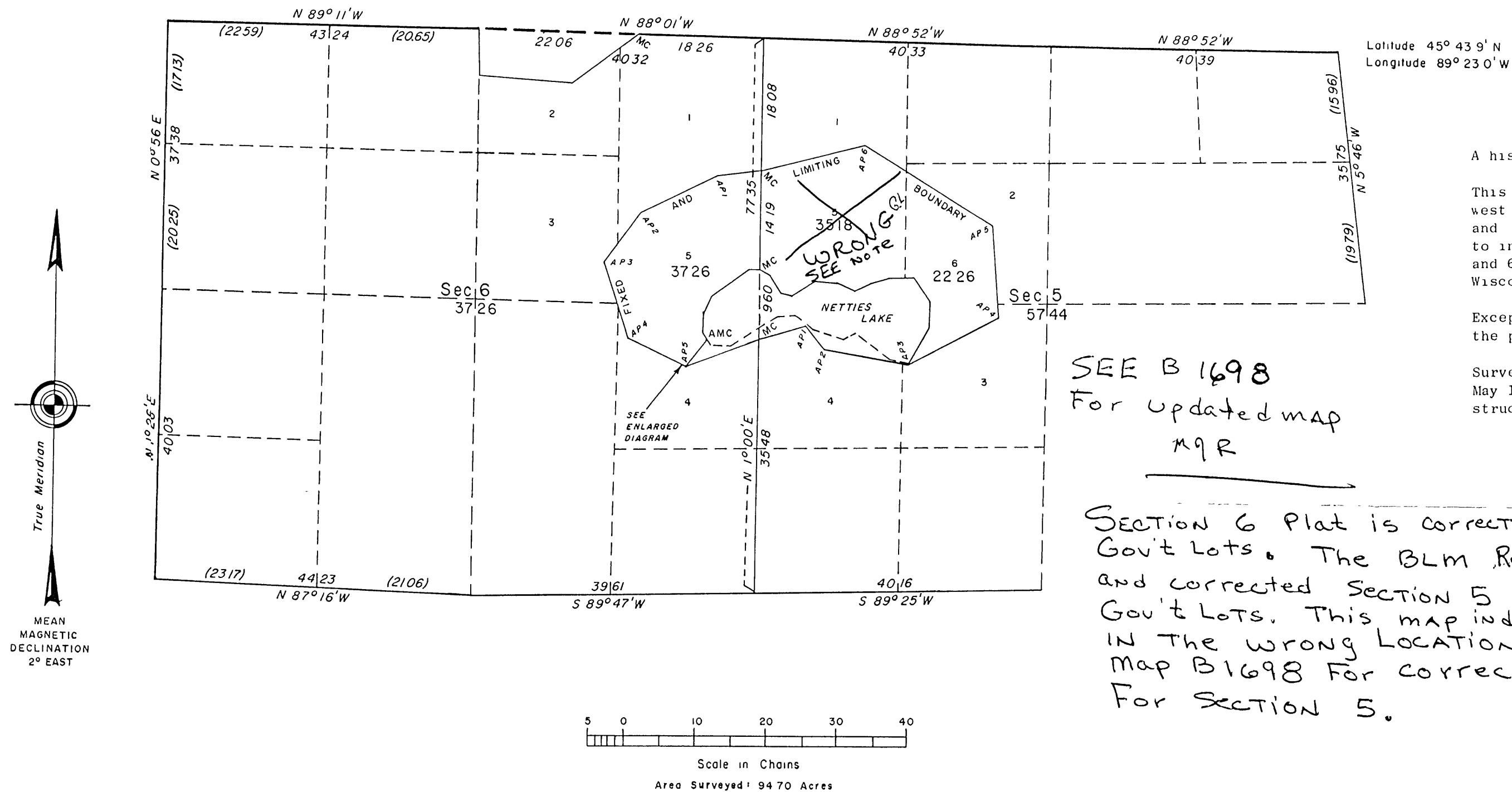

A history of the surveys is contained in the field note record

This plat represents the dependent resurvey of a portion of the west and north boundaries, a portion of the subdivisional lines and the reestablishment of a portion of the record meander lines to include lands omitted from the original survey in sections 5 and 6, Township 37 North, Range 9 East, Fourth Principal Meridian, Wisconsin

Except as indicated hereon, the lottings and areas are as shown on the plat approved March 18, 1864

Survey executed by Michael J. Avery, Cadastral Surveyor, beginning May 1, 1980, and completed June 27, 1980, pursuant to Special Instructions for Group No 111, Wisconsin, dated April 14, 1980.

ENLARGED DIAGRAM

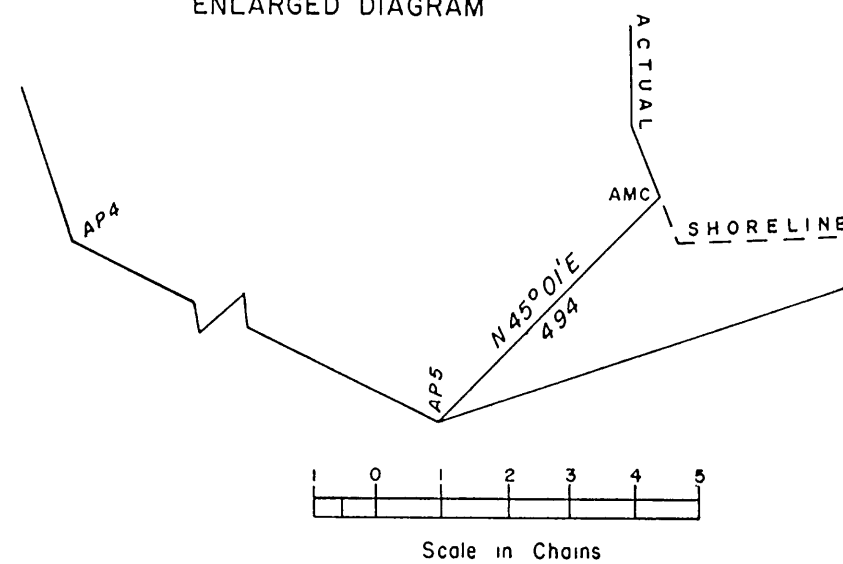

UNITED STATES DEPARTMENT OF THE INTERIOR
BUREAU OF LAND MANAGEMENT
Alexandria, Virginia July 12, 1982

This plat is strictly conformable to the approved field notes, and the survey, having been correctly executed in accordance with the requirements of law and the regulations of this Bureau, is hereby accepted

For the Director

[Signature]

Chief Cadastral Surveyor
Eastern States Office