

RECEIVED & FILED # 14-14-14
OCT 14 1948
By [Signature]
SOS Reg. 1

TOWNSHIP 37 NORTH, RANGE 8 EAST, FOURTH PRINCIPAL MERIDIAN, WISCONSIN.

SUPPLEMENTAL PLAT OF FRACTIONAL NE $\frac{1}{4}$ NE $\frac{1}{4}$ SECTION 33

SCALE 1 INCH = 2 1/2 CHAINS

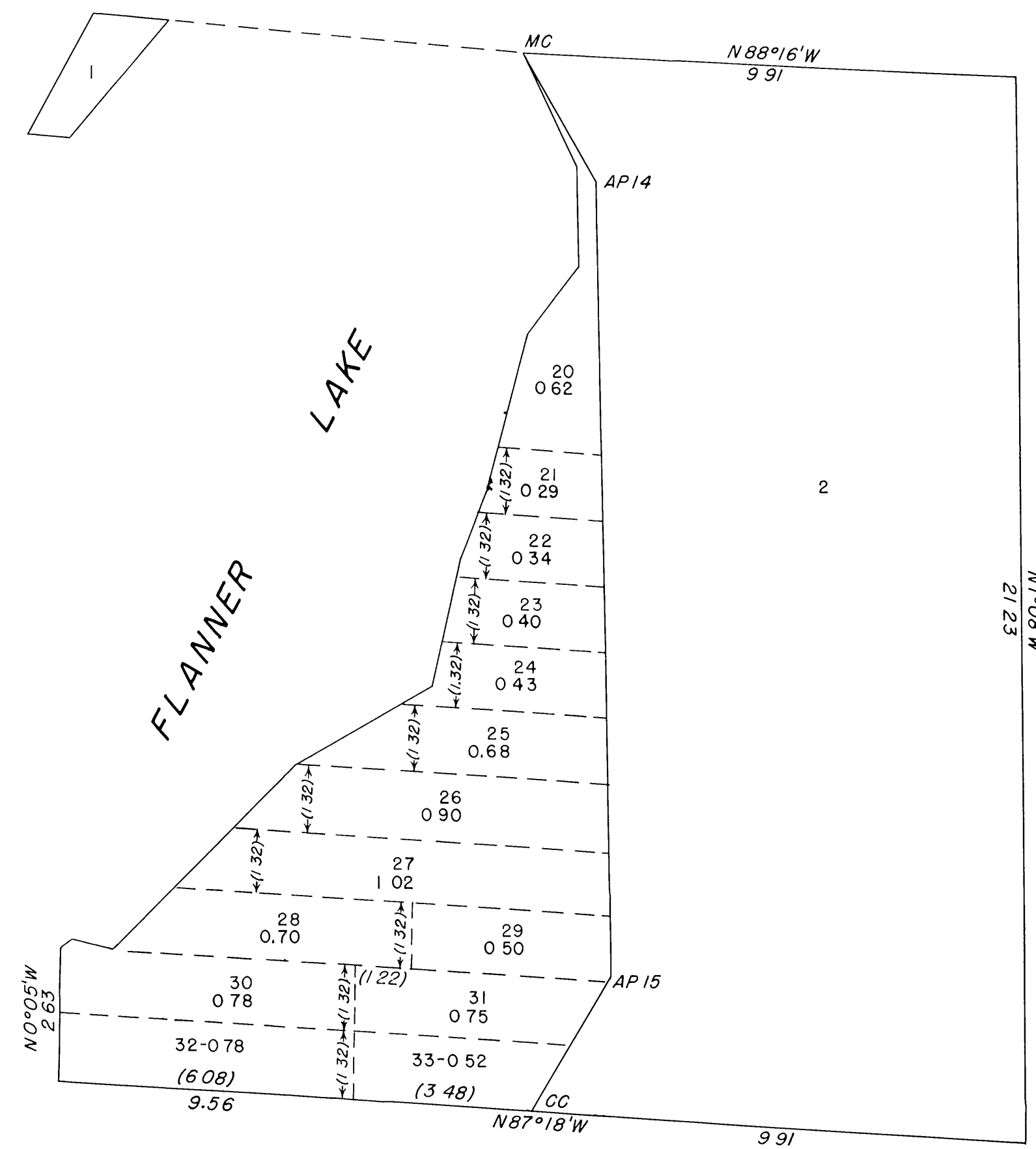
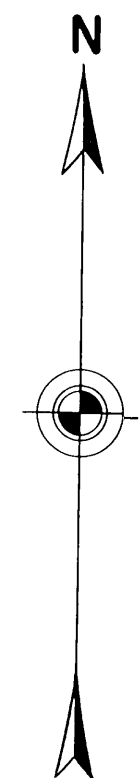

4-496 ORIGINAL
DUPLICATE PLAT

The following annotations are not
a part of this plat

Received with letter dated
No
From *Made in BLM*

Posted in Div "0" 1/30/48 78 2
Vol 14 - pg. 25

Plat official filed
January 29, 1948

Miscellaneous

UNITED STATES
DEPARTMENT OF THE INTERIOR
BUREAU OF LAND MANAGEMENT

WASHINGTON, D. C. JANUARY 9, 1948.

THIS SUPPLEMENTAL PLAT OF THE FRACTIONAL NE $\frac{1}{4}$ NE $\frac{1}{4}$ SEC. 33, T. 37 N., R. 8 E., FOURTH PRINCIPAL MERIDIAN, WISCONSIN, BASED UPON PLATS APPROVED MARCH 18, 1864 AND APRIL 23, 1928, SHOWING A SUBDIVISION OF ORIGINAL LOT 8 INTO UNITS SUITABLE FOR LEASING UNDER THE SMALL TRACT ACT OF JUNE 1, 1938 (SMALL TRACT CLASSIFICATION NO. 22, WISCONSIN NO. 2), HAVING BEEN CORRECTLY PREPARED IN ACCORDANCE WITH THE REGULATIONS OF THIS BUREAU, IS HEREBY APPROVED.

[Signature]
ASSISTANT DIRECTOR

8