

Minocqua

Lake

Bearings Assumed, based
 on the plat of Brinkland Estates

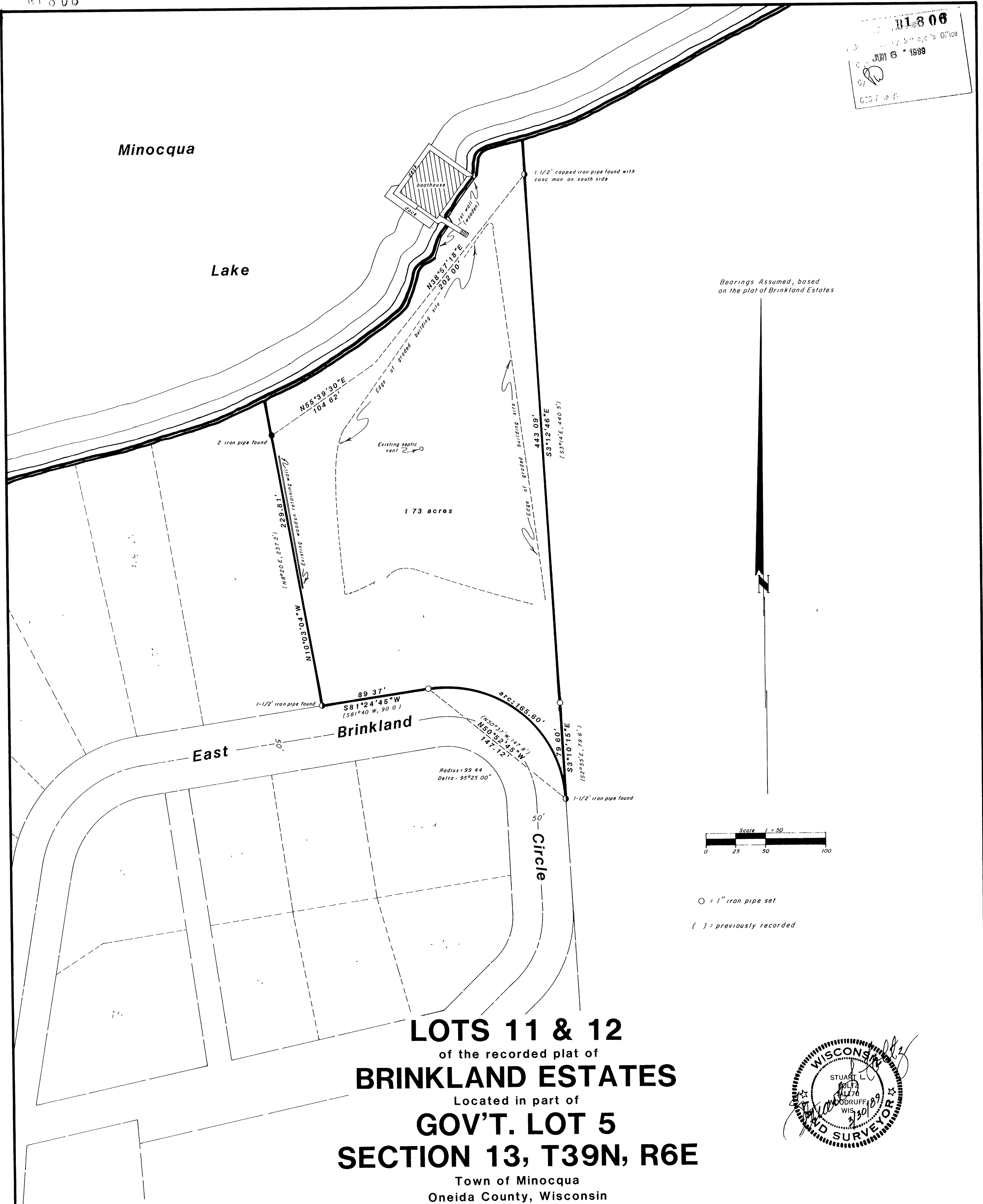

LOTS 11 & 12
 of the recorded plat of
BRINKLAND ESTATES
 Located in part of
GOV'T. LOT 5
SECTION 13, T39N, R6E
 Town of Minocqua
 Oneida County, Wisconsin

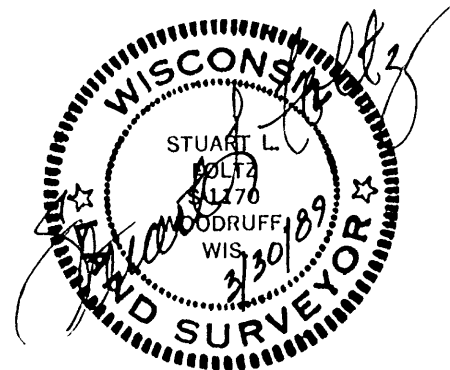

I hereby certify that this survey and the above map
 were made in accordance with acceptable professional
 standards and that the information contained thereon
 is, to the best of my knowledge, information and
 belief, a true and accurate representation thereof.
 Any legal descriptions conforming to this survey
 have been provided on separate sheets.
 The above survey was made by order of G. J. Harrold,
 agent, attorney for Keith Bane.

Inman • Foltz and Associates, Inc.
 architects engineers surveyors
 8612 Highway 51 North
 Minocqua, Wisconsin 54548 (715) 356-8485

C. Winkler 4-13-396
 B1806