

RECEIVED & FILED B1808  
Oneida County Surveyor's Office  
Date JUN 6 1957  
By [Signature]  
OCS Area #

SURVEY  
FOR  
REINHOLD A. EDQUIST  
AND  
HAZEL J. EDQUIST

SURVEYOR'S CERTIFICATE

I, SY M. POSKIE, REGISTERED SURVEYOR, RHINELANDER, WISCONSIN, DO HEREBY CERTIFY THAT I SURVEYED A PARCEL OF GOV'T LOT 6, SECTION 36, T37N, R8E, IN ONEIDA COUNTY, WISCONSIN, MORE PARTICULARLY DESCRIBED AS FOLLOWS -  
COMMENCING AT THE SECTION CORNER COMMON TO SECTIONS 25, 26, 35 & 36, AND WITNESSED BY A TELEPHONE POLE, S 69° E, 36.4 FEET, AND A POWER POLE S 66° W ALSO 36.4 FEET, THENCE S 3° 28' E, 391.0 FEET TO THE POINT OF BEGINNING OF THE PARCEL BEING DESCRIBED, THENCE S 0° 36' W ALONG THE EAST R/W LINE OF WIS HWY #7, 122.5 FEET, THENCE N 75° 00' E, 150.0 FEET TO AN IRON PIPE, THENCE ALONG THE SHORE OF FOUR MILE CREEK, N 47° 40' W 65.0 FEET, THENCE CONTINUING ALONG SAID SHORE, N 67° 23' W 103.5 FEET TO THE POINT OF BEGINNING (SAID PARCEL IS A PARCEL OF FRONTAGE ON SAID FOUR MILE CREEK)  
I FURTHER CERTIFY THAT I PERFORMED SAID SURVEY BY ORDER OF REINHOLD A. EDQUIST, AND HAZEL J. EDQUIST, HIS WIFE, OF 1601 42nd ST, KENOSHA, WISCONSIN, AND THAT THE WITHIN MAP IS A CORRECT REPRESENTATION OF THE AREA SURVEYED AND OF THE BUILDINGS THEREON.

DATED AT RHINELANDER, WISCONSIN,  
THIS 5TH DAY OF JULY 1957,

*Sy M. Poskie*

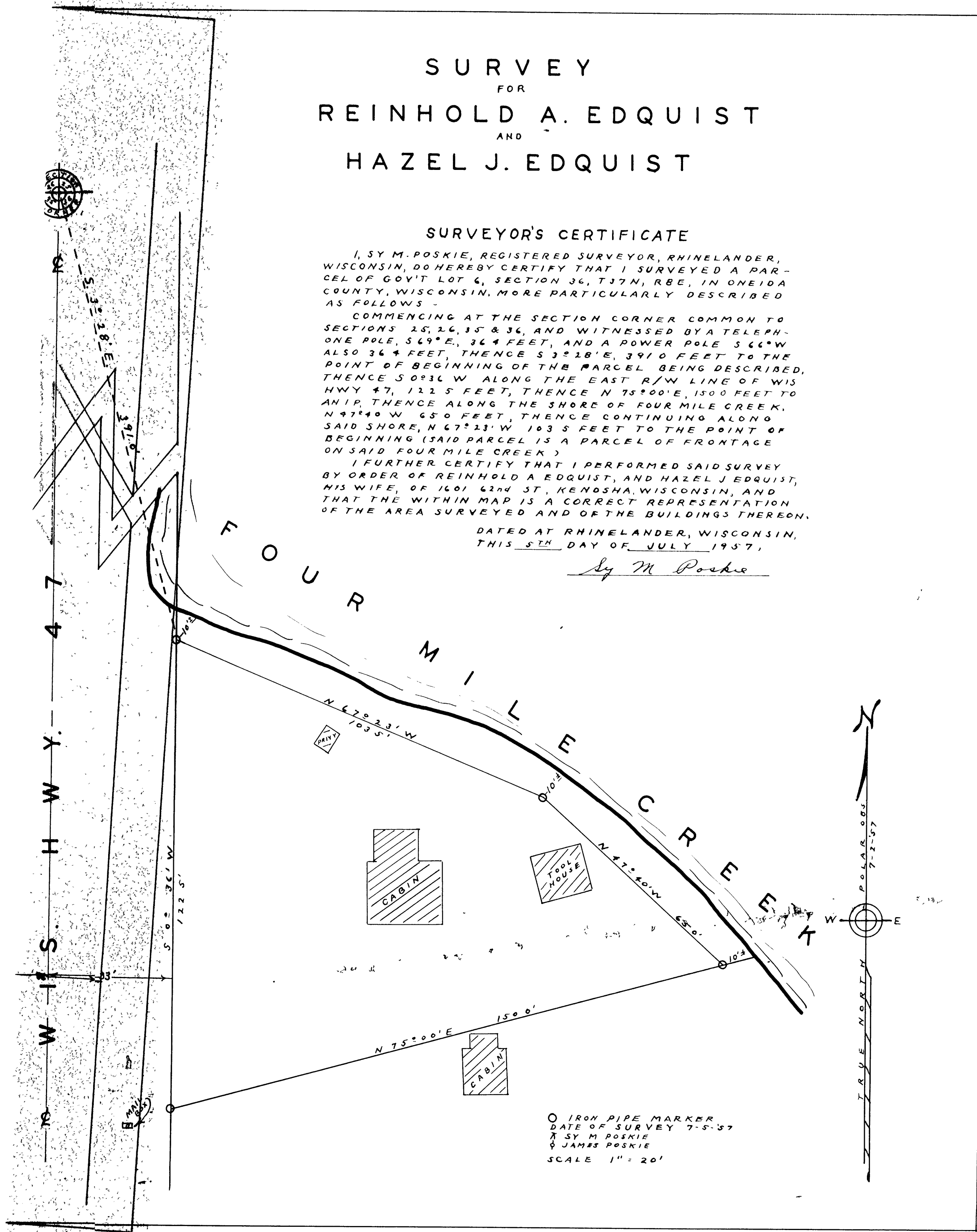

○ IRON PIPE MARKER  
DATE OF SURVEY 7-5-57  
X SY M POSKIE  
Q JAMES POSKIE  
SCALE 1" = 20'

B1808

B1808

B1808