

RECEIVED C. H. 1818  
Onida County Surveyor's Office  
Date JUN 6 1953  
Cy. [Signature]  
SS Area #

# SURVEY LAKE THOMPSON PUBLIC BOAT LANDING

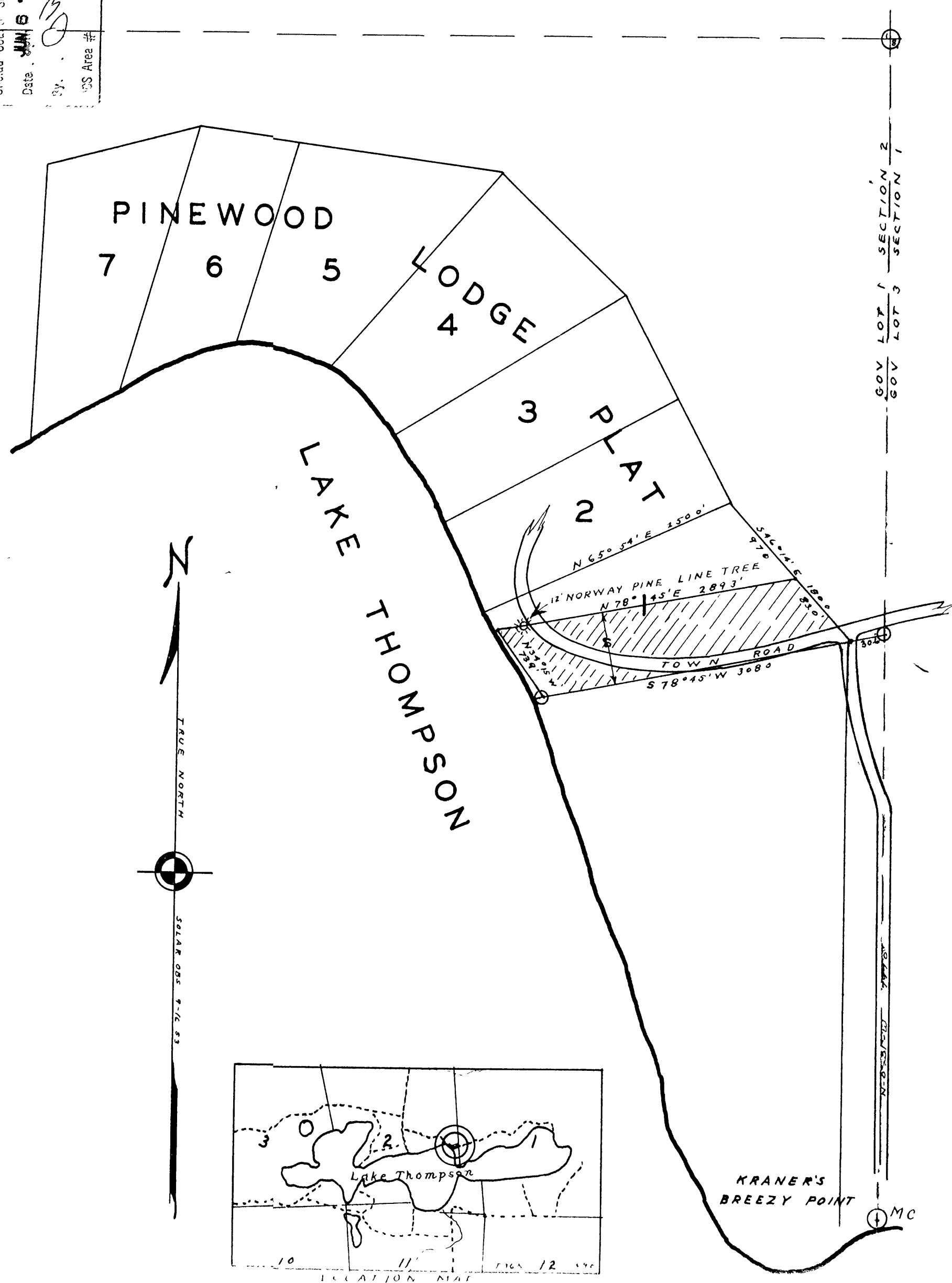

## SURVEYOR'S CERTIFICATE

This affidavit is evidence of the facts it contains and is entitled to record and executed pursuant to Section 235.46 of the Wisconsin Statutes, reciting as follows:

Cy Poskie, Surveyor, Rhinelander, Wisconsin being duly sworn on oath deposes and says:

I have surveyed a portion of Lot 1 of Pinewood Lodge Plat, recorded in Vol. 6 of Plats, page 9 of Onida County records, the same being the southerly 68.0 feet of said Lot 1, more particularly described as follows:

Commencing at the Meander Corner between Gov't. Lot 1 Section 2, and Gov't. Lot 3, Section 1, in T. 36 N. R. 9 E., thence N. 0 deg. 31' W. along the section line, between Sections 1 and 2, 797.0 feet to an iron stake, thence S. 78 deg. 45' W. 30.6 feet to the point of beginning, this being the SE corner of said Lot 1, thence S. 76 deg. 46' W. 308.0 feet to a stake on the North Shore of Lake Thompson, thence N. 34 deg. 15' W. and along shore of said lake a distance of 73.9 feet, thence N. 78 deg. 45' E. 289.3 feet to the East Line of said Lot 1, thence S. 48 deg. 14' E. 83.0 feet to the point of beginning.

And further that I have performed said survey by order and direction of Raymond Johnson, owner, Rhinelander, Wisconsin.

And I further certify that the within map is a true representation of the area surveyed.

In Witness whereof, I have hereto set my hand and seal this 29th day of September 1953.

Cy Poskie  
Cy Poskie

In the presence of:

E. Malcolm Wandt  
Witness

W. H. [Signature]  
Witness

Subscribed and sworn to me before me this 29th day of September 1953

E. Malcolm Wandt  
Notary Public  
Onida County, Wisconsin

My commission expires  
Sept. 26, 1957

X- Cy. POSKIE  
JAMES POSKIE  
Surveyor 1st 100'  
10-SEP-1953