

B1823

RECORDED & FILED # 31823  
Oneida County Surveyor's Office  
JUN 6 • 1989  
Date...  
By *[Signature]*  
OCS Area #

# SURVEY FOR ROMA M WIRTH BREIDSTER

IN  
SW 1/4 - NW 1/4, SEC 26, T 39 N, R 11 E  
ONEIDA COUNTY, WISCONSIN

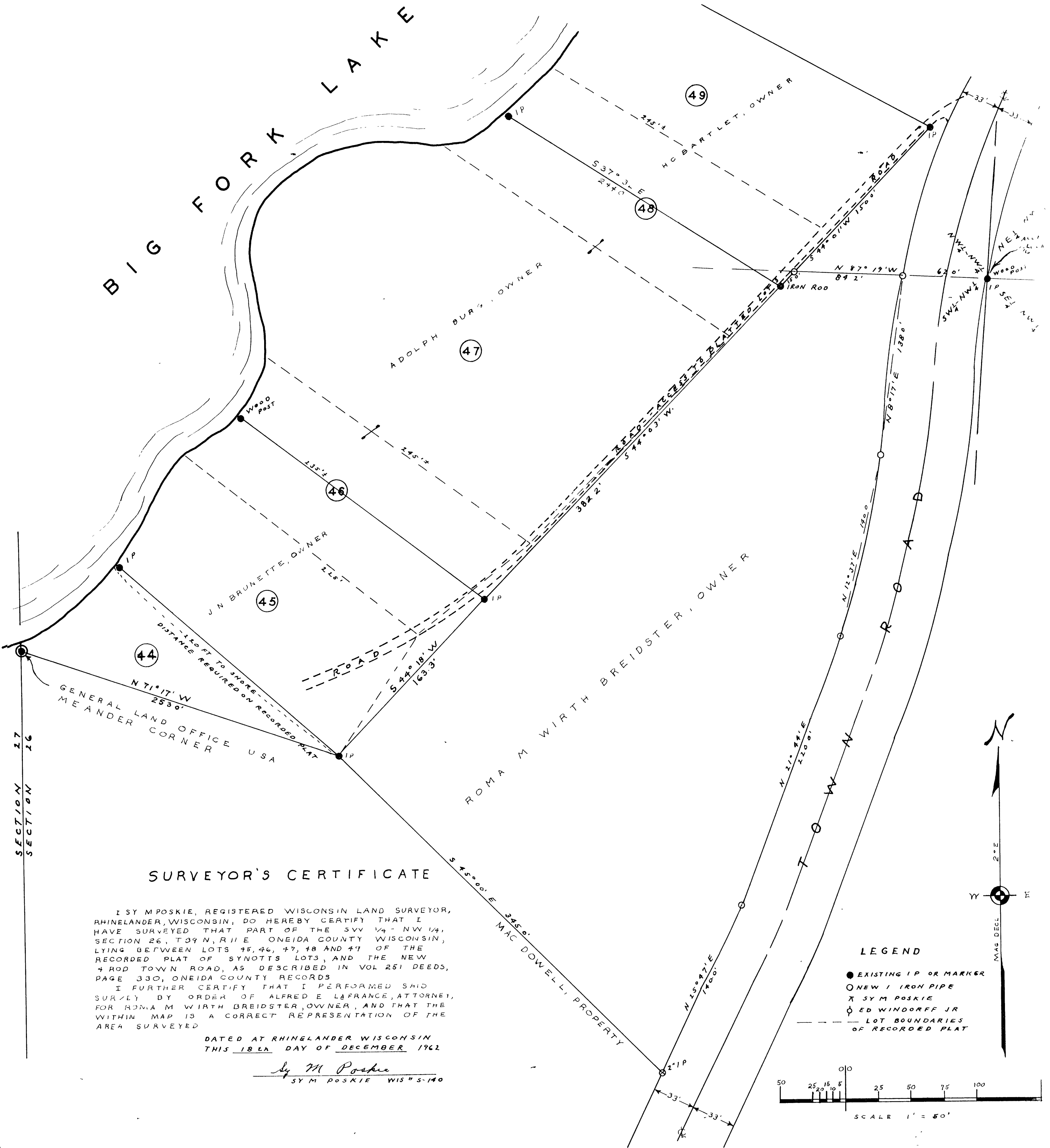

## SURVEYOR'S CERTIFICATE

I SY M POSKIE, REGISTERED WISCONSIN LAND SURVEYOR, RHINELANDER, WISCONSIN, DO HEREBY CERTIFY THAT I HAVE SURVEYED THAT PART OF THE SW 1/4 - NW 1/4, SECTION 26, T39N, R11E, ONEIDA COUNTY, WISCONSIN, LYING BETWEEN LOTS 45, 46, 47, 48 AND 49 OF THE RECORDED PLAT OF SYNOTT'S LOTS, AND THE NEW 4 ROD TOWN ROAD, AS DESCRIBED IN VOL 251 DEEDS, PAGE 330, ONEIDA COUNTY RECORDS.

I FURTHER CERTIFY THAT I PERFORMED SAID SURVEY BY ORDER OF ALFRED E. LAFRANCE, ATTORNEY, FOR ROMA M WIRTH BREIDSTER, OWNER, AND THAT THE WITHIN MAP IS A CORRECT REPRESENTATION OF THE AREA SURVEYED.

DATED AT RHINELANDER, WISCONSIN  
THIS 18th DAY OF DECEMBER 1982

*Sy M Poskie*  
SY M POSKIE WIS # S-140

## LEGEND

- EXISTING I.P. OR MARKER
- NEW 1" IRON PIPE
- ✕ SY M POSKIE
- ED WINDORFF JR
- LOT BOUNDARIES OF RECORDED PLAT

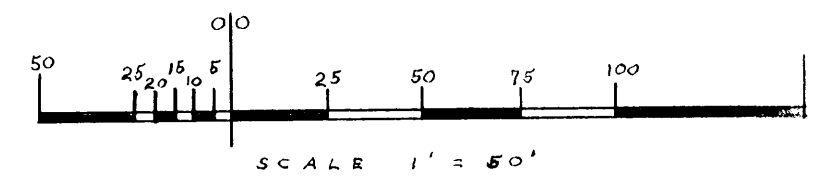

B1823

B1823