

RECEIVED & FILED
JUN 6 1988
Bl
OCS Area #

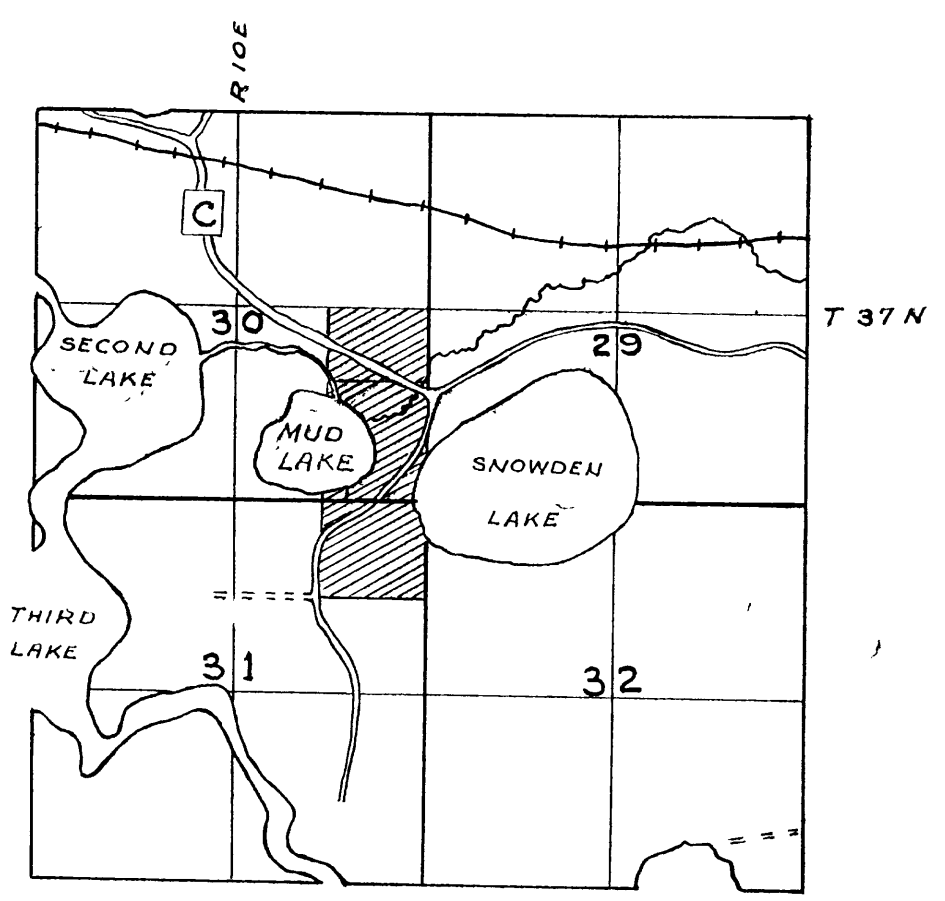
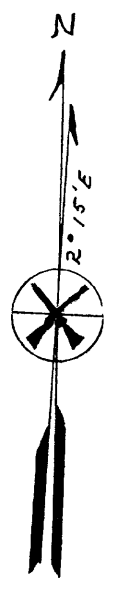
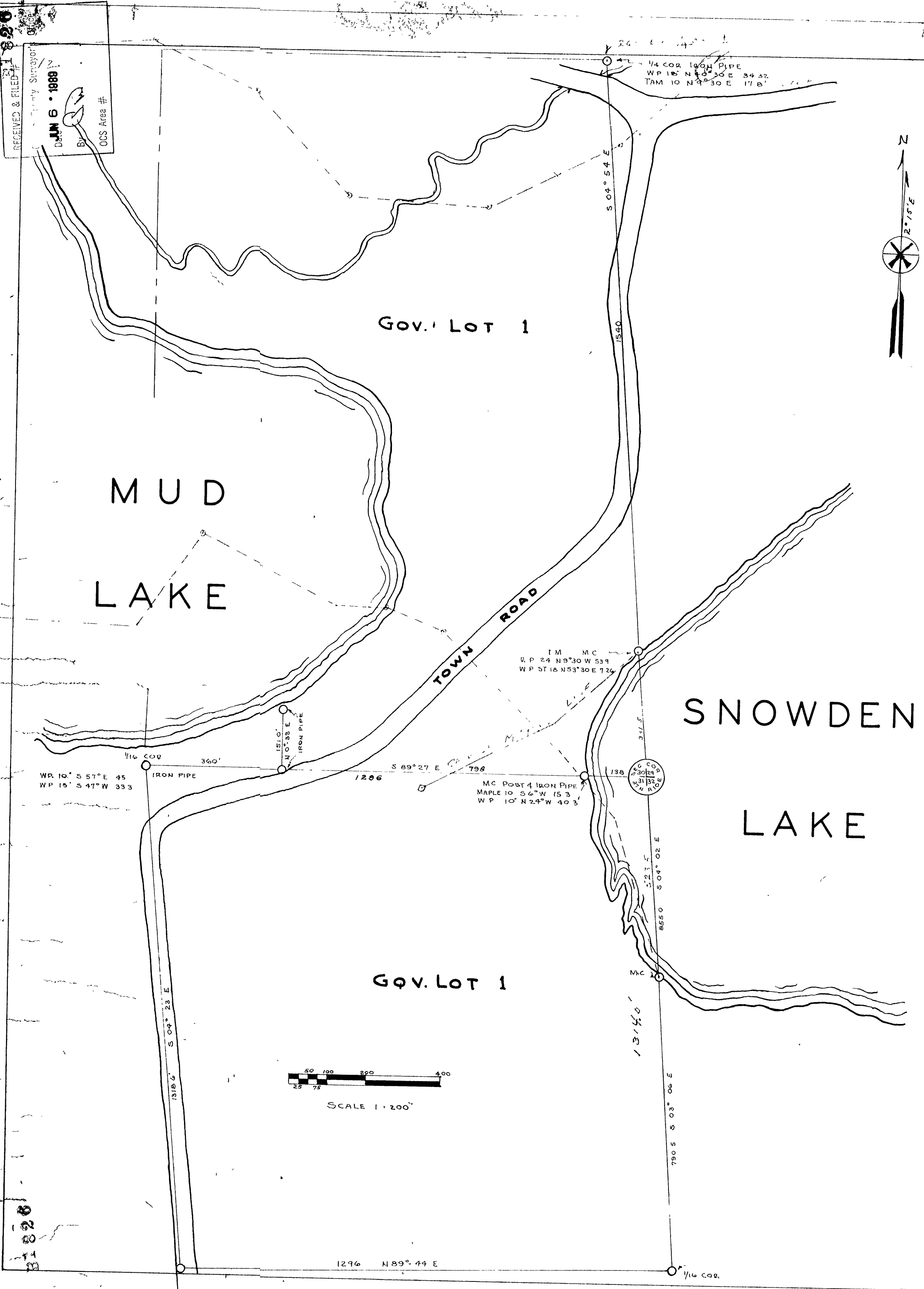

LOCATION MAP

SURVEYORS CERTIFICATE

I, NICHOLAS, M ROWINSKI, REGISTERED PROFESSIONAL ENGINEER, RHINELANDER, WISCONSIN DO HEREBY CERTIFY THAT I HAVE SURVEYED THAT PART KNOWN AS GOVERNMENT LOT ONE (1) IN SECTION THIRTY (30) AND THAT PART OF GOVERNMENT LOT EIGHT (8) IN SECTION THIRTY (30) AS DESCRIBED IN VOLUME 158, PAGE 548, OF ONEIDA COUNTY DEEDS, AND GOVERNMENT LOT ONE (1) IN SECTION THIRTY-ONE (31) ALL OF TOWNSHIP 37 NORTH, RANGE 10 EAST OF FOURTH PRINCIPAL MERIDIAN IN ONEIDA COUNTY, WISCONSIN AND THAT I HAVE MADE SUCH SURVEY BY ORDER AND DIRECTION OF RUSSEL STRICKER, AGENT FOR THOMAS A KELLY OWNER OF SAID DESCRIBED PROPERTY AND I FURTHER CERTIFY THAT THE WITHIN MAP IS A CORRECT REPRESENTATION OF SURVEYED EXTERIOR BOUNDARIES AND OF LAND SURVEYED

DATED AT RHINELANDER, WISCONSIN
THIS 30TH DAY OF APRIL 1949
N M Rowinski
N M ROWINSKI REG PROF ENGINEER

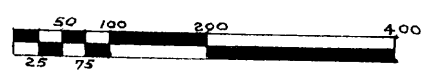

SCALE 1" = 200'

1296 N 89° 44' E

BI 826

BI 826