B1896

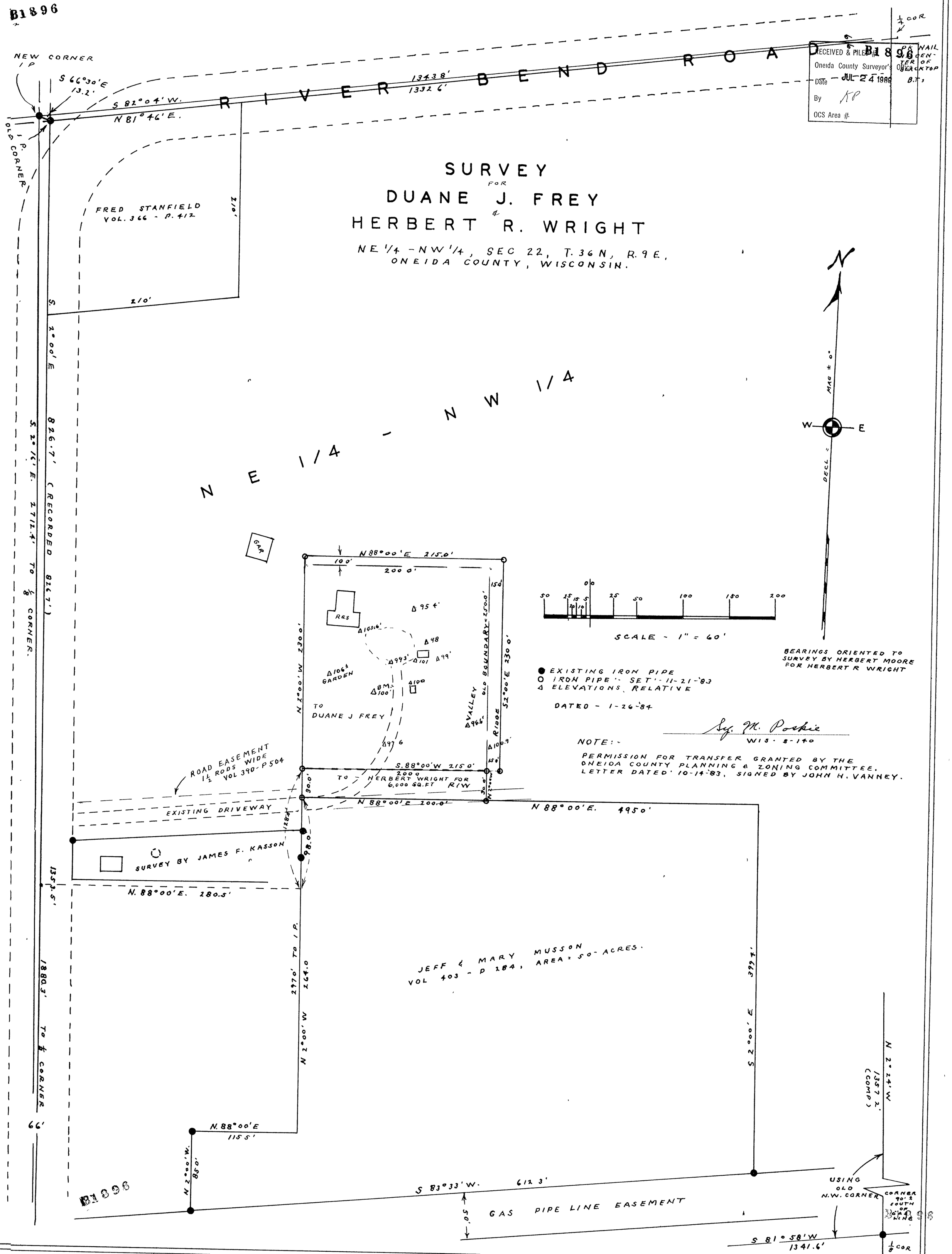

SURVEY
FOR
DUANE J. FREY
&
HERBERT R. WRIGHT

NE 1/4 - NW 1/4, SEC 22, T. 36 N, R. 9 E,
ONEIDA COUNTY, WISCONSIN.

N
MAG ± 0°
W E
DECL =

SCALE - 1" = 60'

BEARINGS ORIENTED TO SURVEY BY HERBERT MOORE FOR HERBERT R WRIGHT

● EXISTING IRON PIPE
○ IRON PIPE - SET - 11-21-83
Δ ELEVATIONS RELATIVE

DATED - 1-26-84

Sy. M. Poskie
WIS. S-140

NOTE:
PERMISSION FOR TRANSFER GRANTED BY THE ONEIDA COUNTY PLANNING & ZONING COMMITTEE. LETTER DATED 10-14-83, SIGNED BY JOHN H. VANNEY.

RECEIVED & FILED
Oneida County Surveyor's Office
Date JUL 24 1989
By KP
OCS Area #
B1896