

RECEIVED & FILED #
Oneida County Surveyor's Office	
Date	JUL 26 1989
By	<i>[Signature]</i>
OCS Area #	

- = 1-1/4" DIA IRON PIPE FOUND BENT
 - = 1-3/4" DIA IRON PIPE FOUND
 - = REPLACED 1-1/4" DIA IRON PIPE WITH STANDARD 30" LONG ONEIDA COUNTY MONUMENT WITH 3-1/4" DIA ALUMINUM CAP
 - ▨ = EXISTING BUILDING
 - () = MEASUREMENT OF RECORD
- A LEGAL DESCRIPTION HAS BEEN PROVIDED ON ANOTHER SHEET

BEARINGS REFERENCED TO THE WEST LINE OF SECTION 18 ,
PREVIOUSLY SURVEYED AS N 3°05'00"E



I, Jeffrey W. Austin, Registered Land Surveyor S-1885, hereby certify: that I have surveyed the property shown hereon; that this map is an accurate and true representation thereof; that I have performed said survey at the direction of MILTON STONE and that I have complied with Chapter A-E 7 of the Wisconsin Administrative Code to the best of my knowledge and belief.

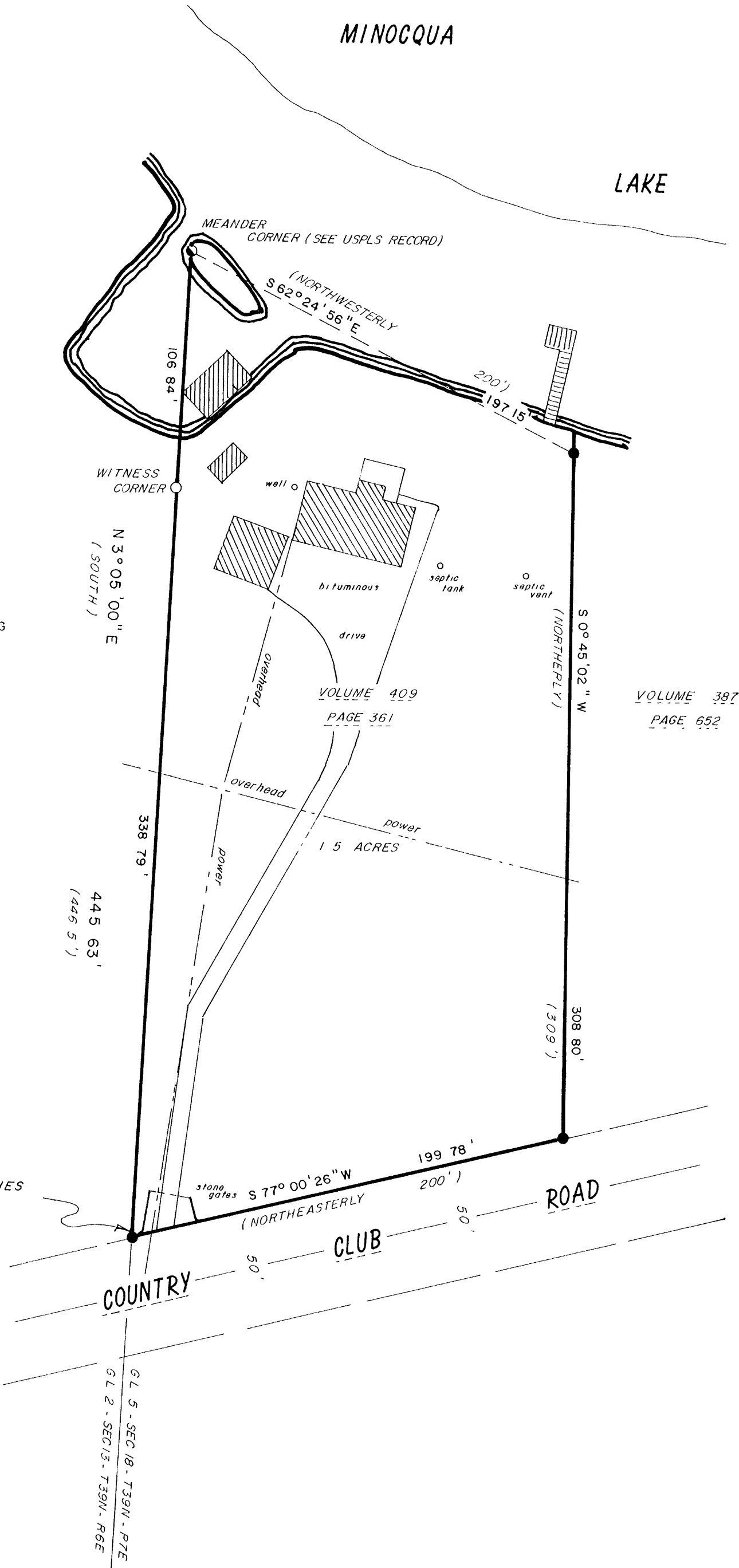

JEFFREY W AUSTIN REGISTRATION NO S-1885 DATE JUL 15, 1989	DATE OF SURVEY Beginning JULY 13, 1989 Ending JULY 13, 1989	NORTH COUNTRY SURVEYORS, INC P O BOX 111 MINOCQUA, WISCONSIN 54548 ALASKA - WISCONSIN
RECORD OF SURVEY		
PART OF GOVERNMENT LOT 5 SECTION 18 TOWNSHIP 39 NORTH, RANGE 7 EAST FOURTH PRINCIPAL MERIDIAN TOWN OF WOODRUFF, ONEIDA COUNTY, WISCONSIN		
DRAWN BY J W AUSTIN	SCALE 1" = 50'	CHECKED BY J W AUSTIN
		FILE NO 989