

B1 960

B1 960

RECEIVED & FILED #	
Oneida County Surveyor's Office	
Date	AUG. 10 1989
By	A.P.
OCS Area #	

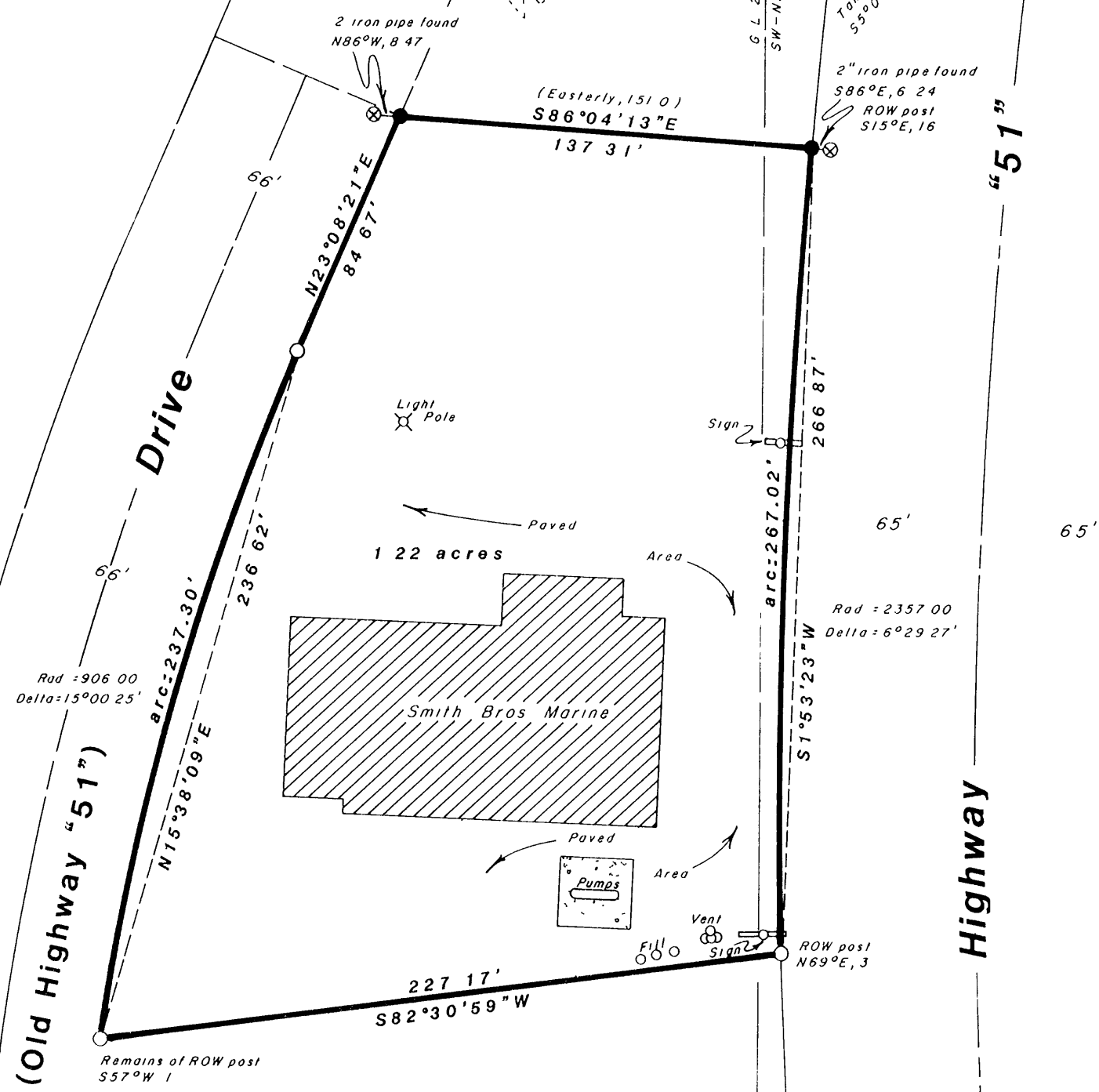

Lambert

Road
(Old Highway "70")

Lakeview

U. S.

Part of
GOV'T. LOT 2
 and part of the
SW 1/4 OF THE NE 1/4
SECTION 11, T39N, R6E
 Town of Minocqua
 Oneida County, Wisconsin

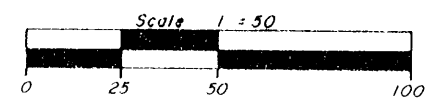
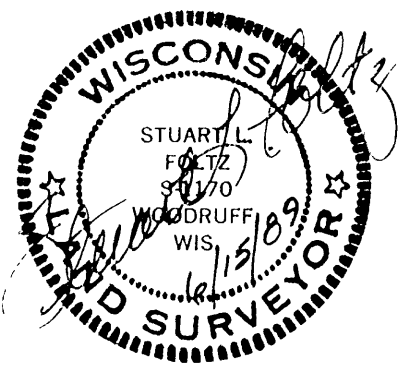

- ⊗ = 2" iron pipe found
- = 1" iron pipe found
- = 1" iron pipe set



Capped 2 alum man
 per Wilderness Surveying
 map no 86-16 dated 4-29-85

B1 960

I hereby certify that this survey and the above map
 were made in accordance with acceptable professional
 standards and that the information contained thereon
 is, to the best of my knowledge, information and
 belief, a true and accurate representation thereof.
 Any legal descriptions conforming to this survey
 have been provided on separate sheets.
 The above survey was made by order of Howard Smith

B1 960

Inman • Foltz and Associates, Inc.
 architects engineers surveyors

8612 1/2 gh-way, 5" x 11"
 Oneida County, Wisconsin 54548 (715) 356-9485

C. Winkler Co #7-11-396