

21986

RECEIVED & FILED #
Oneida County Surveyor's Office
Date SEP 8 1989
By
CDS Area #

BEARING
BASIS OF
RECORD

BEARINGS ARE BASED ON THE
WEST LINE OF SECTION 6
BEARING N 2° 30' E OF RECORD
FROM PREVIOUS SURVEYS

NOTE DESCRIPTION IS
PROVIDED ON SHEET 2 OF 2

N

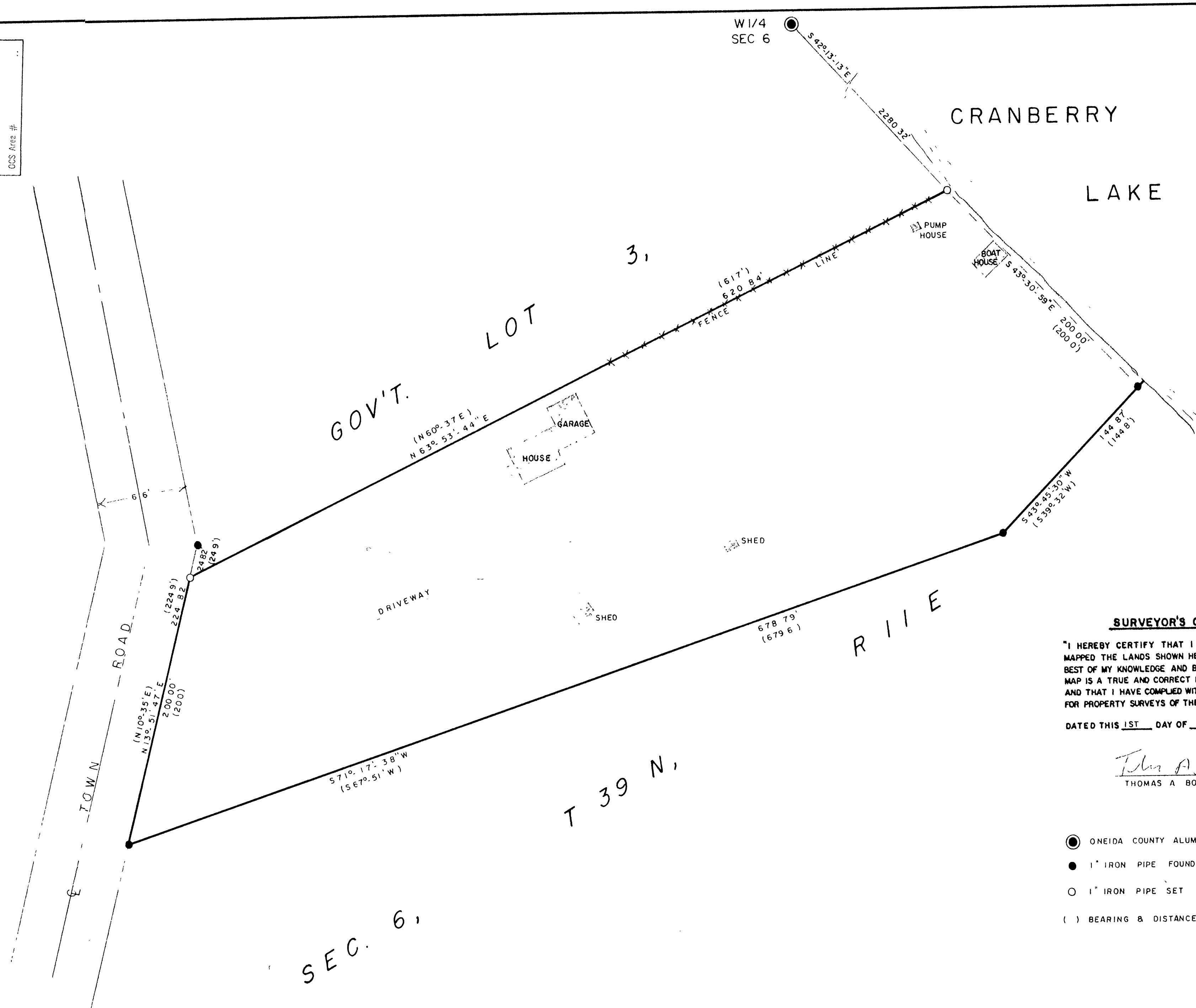

SURVEYOR'S CERTIFICATE

"I HEREBY CERTIFY THAT I HAVE SURVEYED AND
MAPPED THE LANDS SHOWN HEREON AND THAT, TO THE
BEST OF MY KNOWLEDGE AND BELIEF, SAID SURVEY AND
MAP IS A TRUE AND CORRECT REPRESENTATION THEREOF,
AND THAT I HAVE COMPLIED WITH THE MINIMUM STANDARDS
FOR PROPERTY SURVEYS OF THE STATE OF WISCONSIN"

DATED THIS 1ST DAY OF AUGUST, 1989

Thomas A. Boettcher
THOMAS A. BOETTCHER, R.L.S. #1763

- ONEIDA COUNTY ALUMINUM MONUMENT FOUND IN PLACE
- 1" IRON PIPE FOUND IN PLACE
- 1" IRON PIPE SET
- () BEARING & DISTANCE OF RECORD

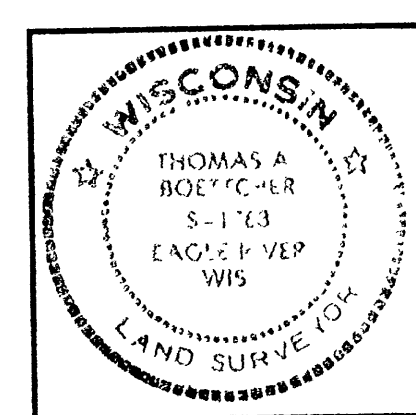

SURVEY FOR VACATION PROPERTIES NETWORK	
103 N RAILROAD ST PO BOX 128 EAGLE RIVER, WI 54521	
SCALE 1" = 50'	DATE 8/1/89 OWN BY TAB
DWG. NO. E 9062	EAGLE LANDMARK SURVEYING, Inc. EAGLE RIVER, WIS