

RECEIVED & FILED # 31992  
Oneida County Surveyor's Office  
Date SEP 15 1989  
By  
OCS Area #

LONG  
LAKE

THE AVERAGE OF THE SETBACK  
OF 10' (COTTAGE TO THE SOUTH)  
AND 75' EQUALS 42.5'. THE  
MINIMUM SETBACK ALLOWED FOR  
NEW CONSTRUCTION IS 50'

THE STRAIGHT LINE DISTANCE ACROSS  
THE BAY TO THE NEXT COTTAGE IS APPROX-  
IMATELY 430' AND THIS COTTAGE IS  
75' + FROM LONG LAKE

VACANT PARCEL

**SURVEYOR'S CERTIFICATE**

"I HEREBY CERTIFY THAT I HAVE SURVEYED AND  
MAPPED THE LANDS SHOWN HEREON AND THAT TO THE  
BEST OF MY KNOWLEDGE AND BELIEF, SAID SURVEY AND  
MAP IS A TRUE AND CORRECT REPRESENTATION THEREOF,  
AND THAT I HAVE COMPLIED WITH THE MINIMUM STANDARDS  
FOR PROPERTY SURVEYS OF THE STATE OF WISCONSIN."

DATED THIS 21ST DAY OF JUNE, 1989

JAMES L WILL, RLS #1410

TRUE

N

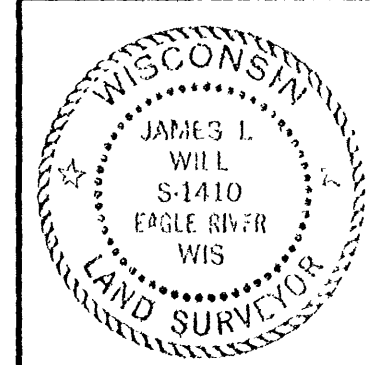
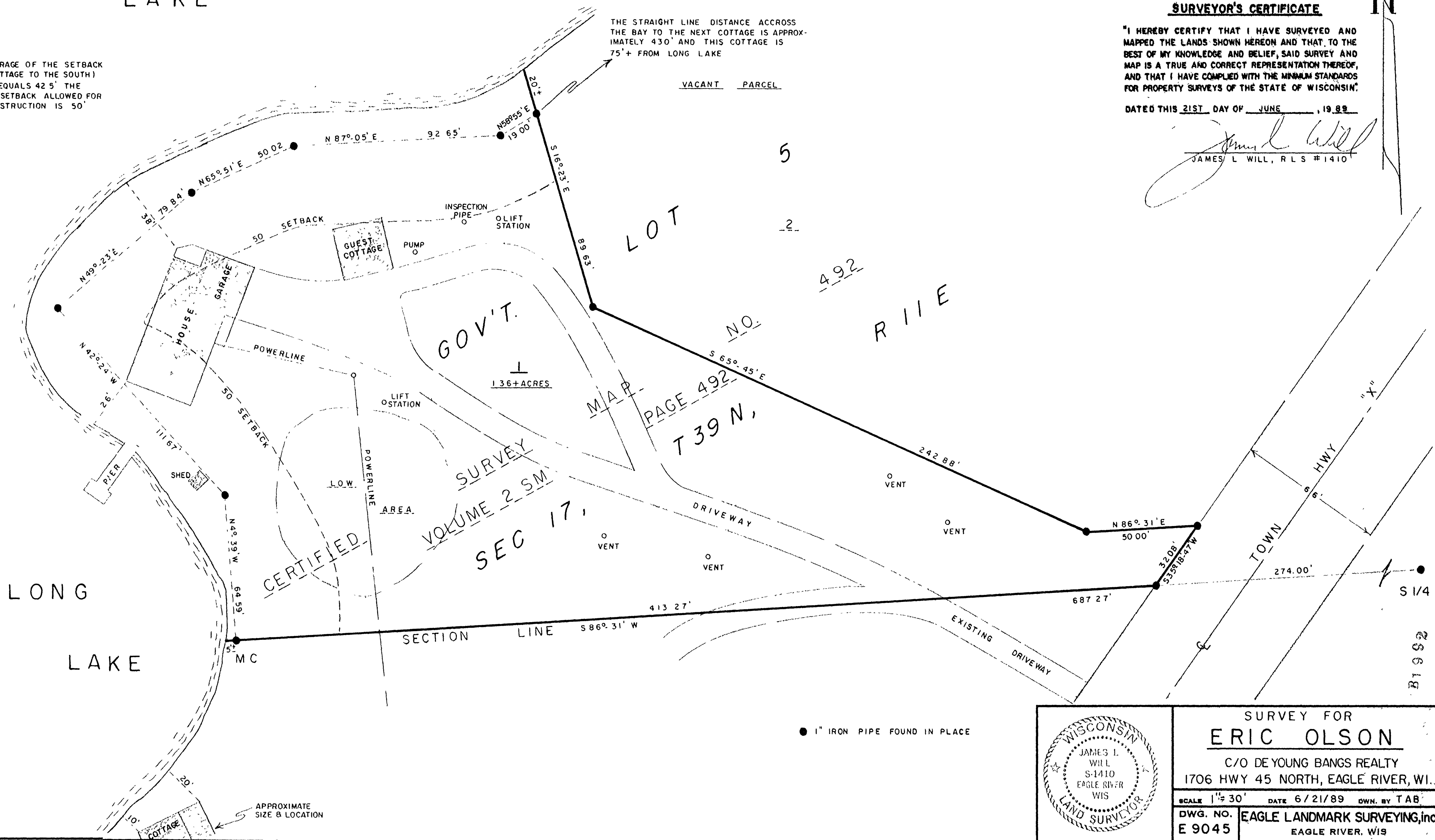

SURVEY FOR  
**ERIC OLSON**

C/O DE YOUNG BANGS REALTY  
1706 HWY 45 NORTH, EAGLE RIVER, WI.

SCALE 1"=30' DATE 6/21/89 DWN. BY TAB

DWG. NO. E 9045  
EAGLE LANDMARK SURVEYING, INC.  
EAGLE RIVER, WIS