

RECEIVED & FILED # 22.0.1
Oneida County Surveyor's Office
Date SEP 15 1988
By M/R
QCS Area #

PART OF THE SE 1/4 OF THE SW 1/4
& PART OF THE SW 1/4 OF THE SW 1/4
SECTION 1, T 39N, R 8 E,
NEWBOLD TOWNSHIP
ONEIDA COUNTY, WISCONSIN

BEARINGS OF RECORD
Referenced to the North line
of Vol. 448, Page 463.

B2018

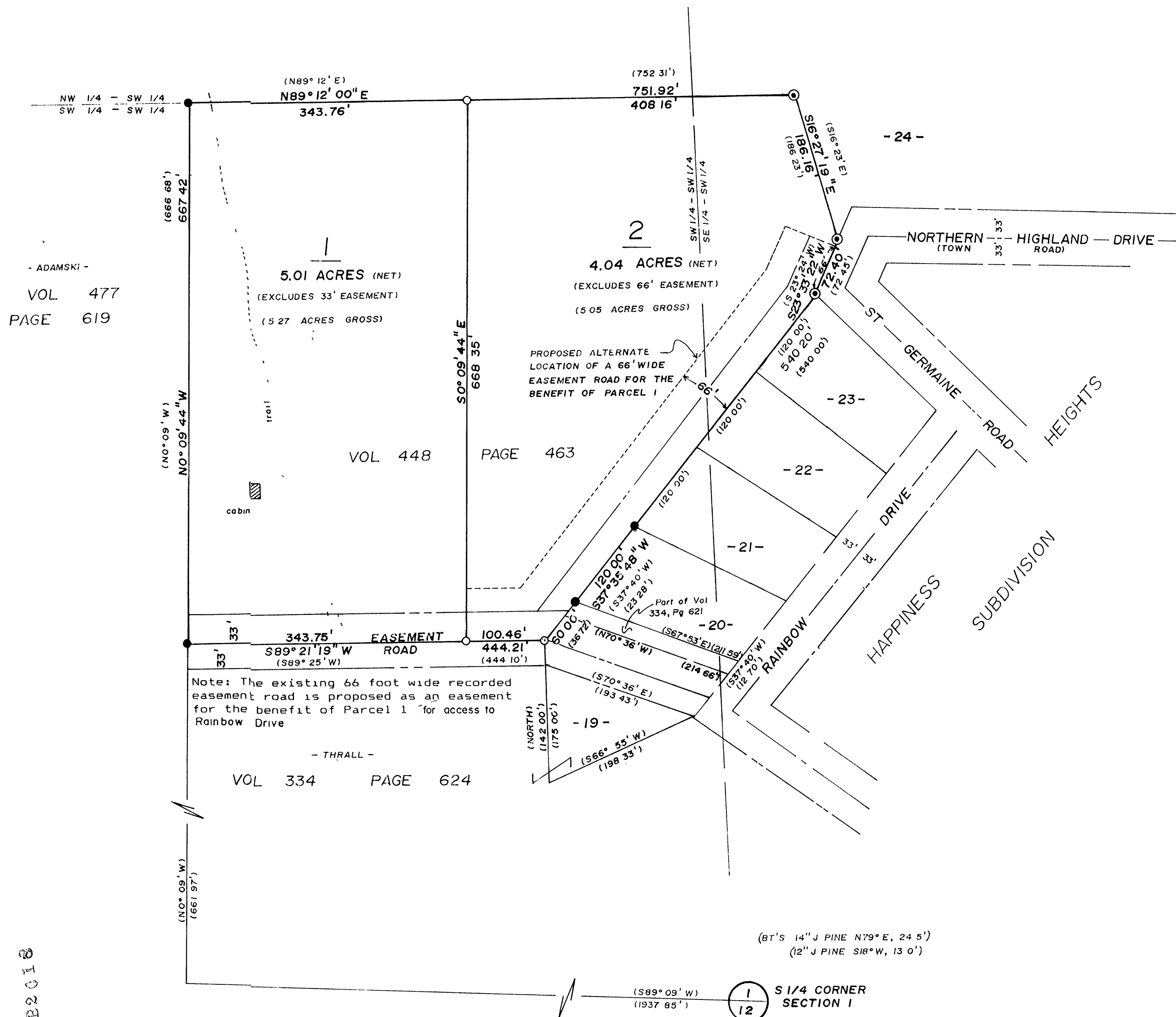

- 1" DIAM IRON PIPE SET
- 1" DIAM. IRON PIPE IN PLACE
- ⊙ 2" DIAM IRON PIPE IN PLACE
- () RECORDED AS

I hereby certify that I have surveyed the property shown hereon; that this map represents an accurate survey of said property to the best of my knowledge and belief; that I have performed this survey by order of Mr. Jim Kopanski, for Dorothy L. Acton and Lester L. Roth, and that I have complied with the applicable requirements of the Wisconsin Administrative Code Section A-E 7. Note: Legal descriptions pertaining to this survey have been provided on separate sheets.

Stephen J. Favorite
Stephen J. Favorite
Registered Land Surveyor #S-1616
August 8, 1989

	SURVEY FOR		
	DOROTHY L ACTON AND		
	LESTER L ROTH		
	SCALE: 1" = 100' DATE: 8-8-89 DRWN. BY: F.L.K.		
MAP NO. 8932		FAVORITE SURVEYING, S.C. 1712 HIGHWAY 45 NORTH EAGLE RIVER, WISCONSIN 54521	

B2018