

RECEIVED & FILED # B20  
Oneida County Surveyor's Office  
NOV. 10 1988  
Date  
By - mjr  
OCS Area #

- NOTES -

- 1 ELEVATIONS SHOWN ARE BASED ON AN ASSUMED DATUM
- 2 CONTOUR INTERVAL IS TWO FEET



I, Jeffrey W. Austin, Registered Land Surveyor S-1885, hereby certify: that I have surveyed the property shown hereon; that this map is an accurate and true representation thereof; that I have performed said survey at the direction of MARVIN SCHUETTE - WAUSAU HOMES, INC and that I have complied with Chapter A-E 7 of the Wisconsin Administrative Code to the best of my knowledge and belief

BEARINGS REFERENCED TO THE SOUTHWESTERLY LINE OF LOT ONE OF THE CSM RECORDED IN VOLUME 4 OF SURVEY MAPS ON PAGE 1186, THIS LINE RECORDED AS N 62° 57' 57" W

● = 1/2" DIA IRON ROD, FOUND

○ = 3/4" DIA IRON ROD, FOUND

( ) = MEASUREMENT OF RECORD

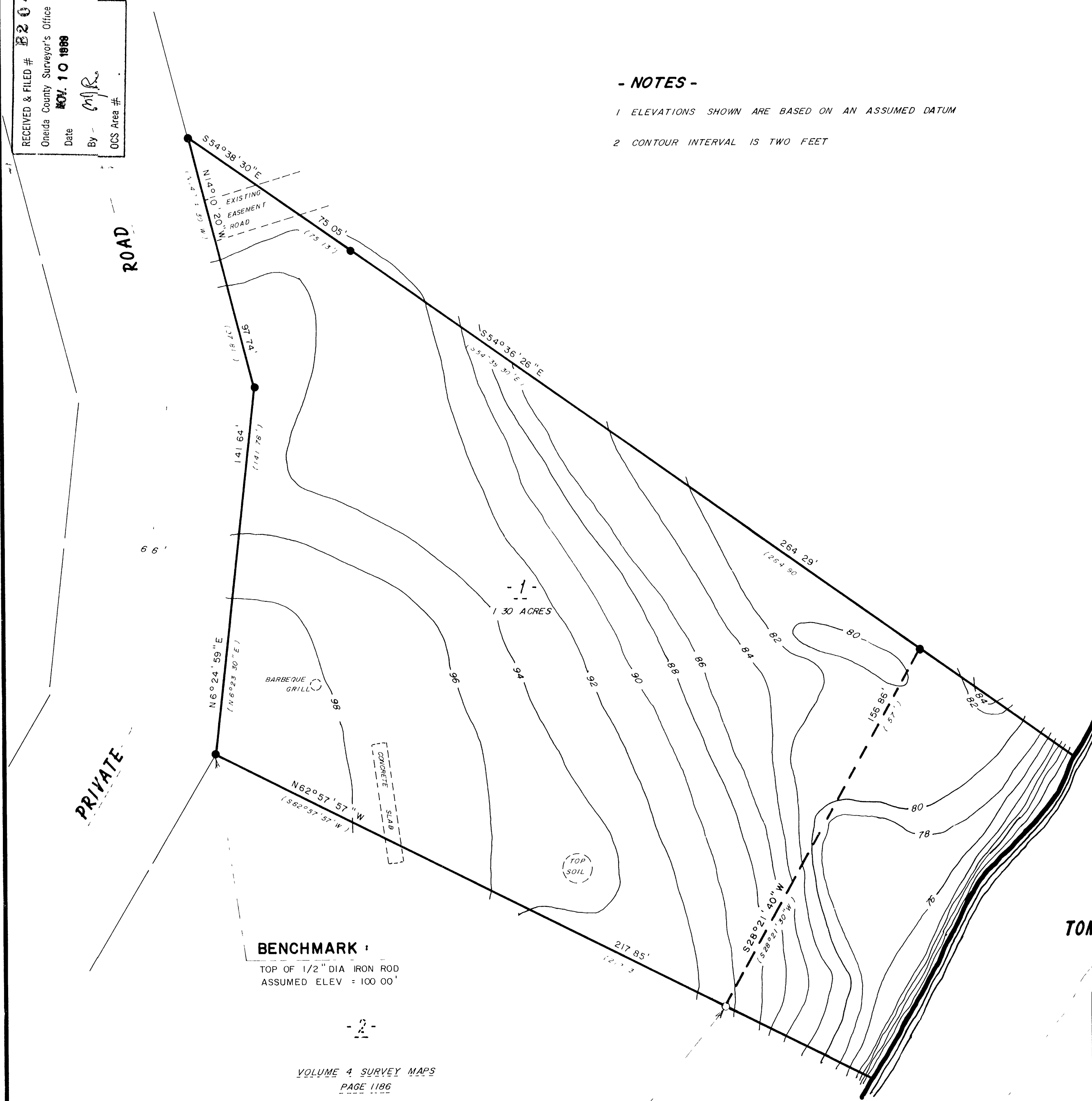

BENCHMARK:  
TOP OF 1/2" DIA IRON ROD  
ASSUMED ELEV = 100.00'

VOLUME 4 SURVEY MAPS  
PAGE 1186

BENCHMARK:  
TOP OF 3/4" DIA IRON ROD  
ASSUMED ELEV = 90.51'

TOMAHAWK  
LAKE

WATER ELEV 9-18-89 = 670.1'  
APPROX HIGH = 67.3'

JEFFREY W AUSTIN REGISTRATION NO S-1885 DATE <u>SEPTEMBER 18, 1989</u>	DATE OF SURVEY Beginning <u>SEPTEMBER 18, 1989</u> Ending <u>SEPTEMBER 18, 1989</u>	NORTH COUNTRY SURVEYORS, INC P O BOX 111 MINOCQUA, WISCONSIN 54548 ALASKA - WISCONSIN
RECORD OF SURVEY		
PART OF GOVERNMENT LOT 3 SECTION 5 TOWNSHIP 38 NORTH, RANGE 7 EAST FOURTH PRINCIPAL MERIDIAN TOWN OF LAKE TOMAHAWK, ONEIDA COUNTY, WISCONSIN		
	DRAWN BY J W AUSTIN	SCALE 1" = 30'
	CHECKED BY J W AUSTIN	FILE NO 921