

RECEIVED & FILED # 2041
 Oneida County Surveyor's Office
 Date NOV. 10 1989
 By [Signature]
 QCS Area #

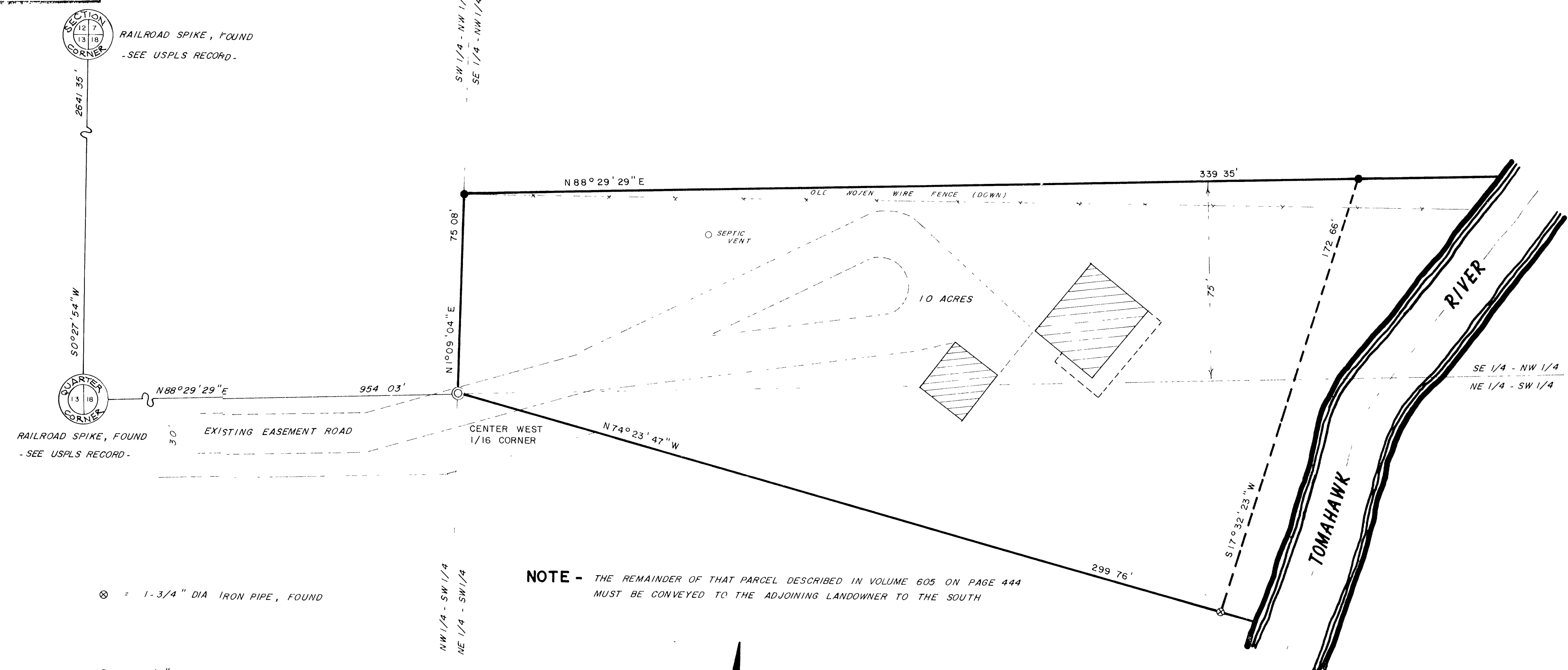

- ⊗ = 1-3/4" DIA IRON PIPE, FOUND
- = 1/2" DIA IRON ROD, FOUND
- ⊙ = 2" DIA IRON PIPE, FOUND
- [Hatched Box] = EXISTING BUILDING

NOTE - THE REMAINDER OF THAT PARCEL DESCRIBED IN VOLUME 605 ON PAGE 444
 MUST BE CONVEYED TO THE ADJOINING LANDOWNER TO THE SOUTH



BEARINGS REFERENCED TO THE EAST - WEST QUARTER LINE OF
 SECTION 18 ASSUMED TO BEAR N 88° 29' 29" E

I, Jeffrey W. Austin, Registered Land
 Surveyor S-1885, hereby certify: that I have
 surveyed the property shown hereon; that
 this map is an accurate and true
 representation thereof, that I have
 performed said survey at the direction of
 MARILYN WESTBERG
 and that I have complied with Chapter A-E 7
 of the Wisconsin Administrative Code to the
 best of my knowledge and belief

- LEGAL DESCRIPTION HAS BEEN PROVIDED ON ANOTHER SHEET -

JEFFREY W AUSTIN REGISTRATION NO S-1885 DATE OCTOBER 10, 1989	DATE OF SURVEY Beginning OCTOBER 9, 1989 Ending OCTOBER 10, 1989	NORTH COUNTRY SURVEYORS, INC P O BOX 111 MINOCQUA, WISCONSIN 54548 ALASKA - WISCONSIN
	RECORD OF SURVEY	
	PART OF THE SE 1/4 - NW 1/4 AND NE 1/4 - SW 1/4 SECTION 18 TOWNSHIP 39 NORTH, RANGE 6 EAST FOURTH PRINCIPAL MERIDIAN TOWN OF MINOCQUA, ONEIDA COUNTY, WISCONSIN	
	DRAWN BY J W AUSTIN	SCALE 1" = 30'
		FILE NO 1005

2041

2041

2041