

RECEIVED & FILED # B 2069
On: Ga County Surveyor's Office
Date: FEB 2 1990
By: [Signature]
DCS Area #

NOTE
BEARINGS BASED ON THE EAST
LINE OF SECTION 5, ASSUMED
BEARING OF N0°-20'-05"E.
THIS SURVEY WAS DONE TO
ESTABLISH THE S1/16 CORNER
BETWEEN SECTIONS 5 & 4

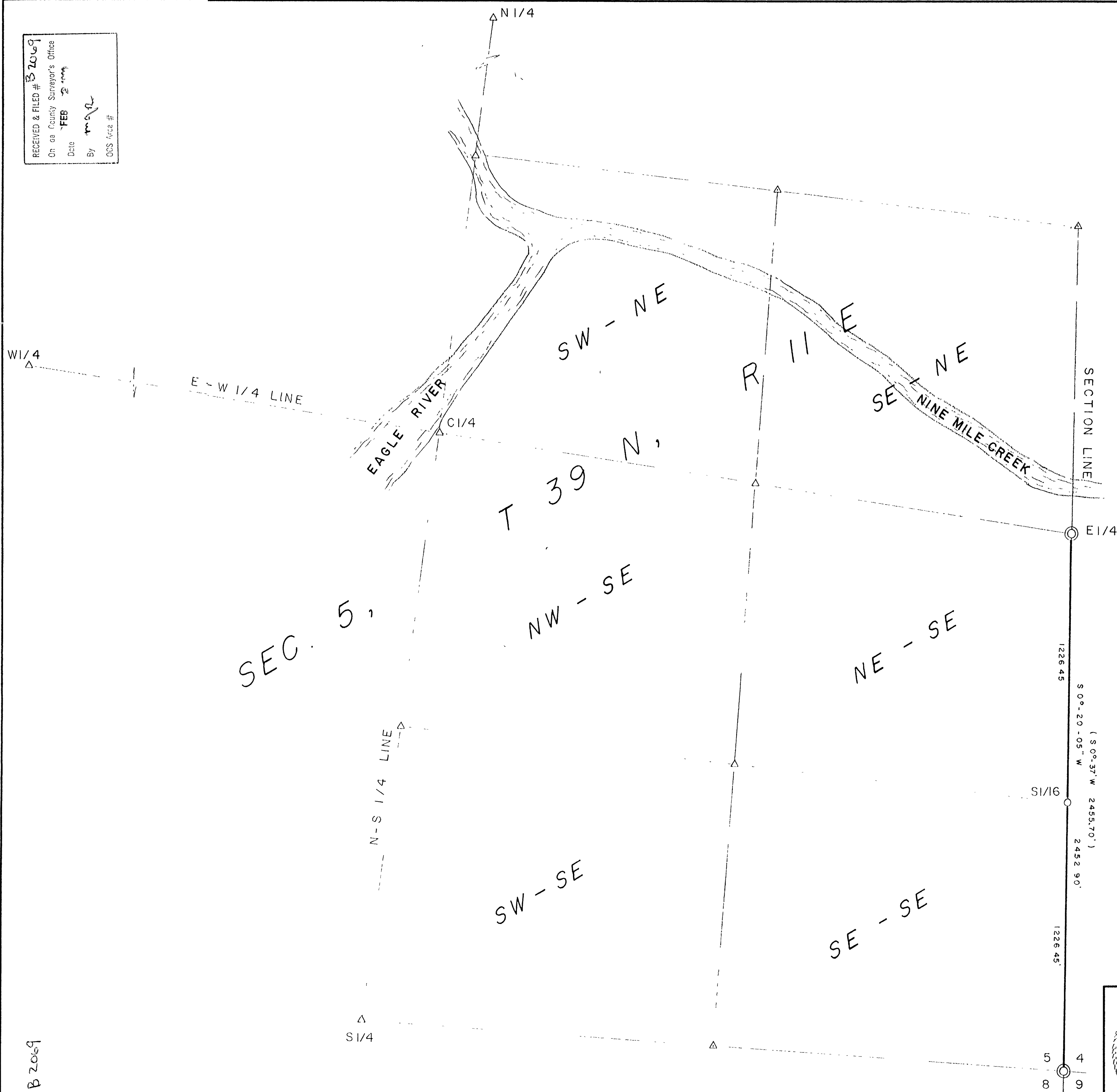

SURVEYOR'S CERTIFICATE

"I HEREBY CERTIFY THAT I HAVE SURVEYED AND
MAPPED THE LANDS SHOWN HEREON AND THAT, TO THE
BEST OF MY KNOWLEDGE AND BELIEF, SAID SURVEY AND
MAP IS A TRUE AND CORRECT REPRESENTATION THEREOF,
AND THAT I HAVE COMPLIED WITH THE MINIMUM STANDARDS
FOR PROPERTY SURVEYS OF THE STATE OF WISCONSIN."

DATED THIS 30TH DAY OF JANUARY, 1990

[Signature]
JAMES L. WILL, RLS 1410

— LEGEND —

- ⊙ A J LYTLE 2" IRON PIPE BRASS CAP FOUND
- 1" IRON PIPE SET
- △ COMPUTED ANGLE POINT
- () BEARING AND DISTANCE OF RECORD

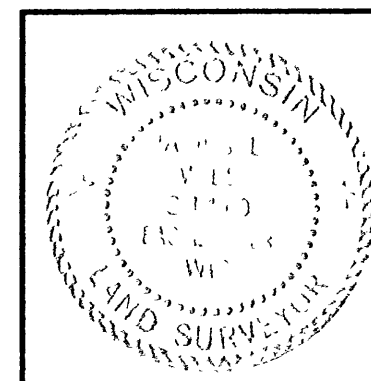

SURVEY FOR
WILLIAM BUCKLEY

THREE LAKES, WI 54562

SCALE 1" = 300' DATE 1-30-90 DWN BY J.L.W.

DWG NO. E9140 Eagle Landmark Surveying, Inc.
EAGLE RIVER, WI