

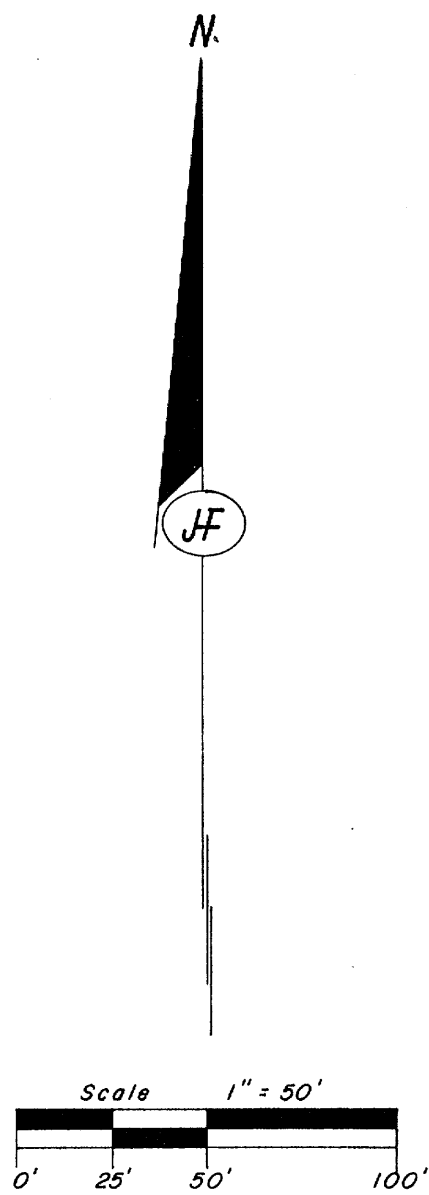

RECEIVED & FILED # **21**
Oneida County Surveyor's Office
Date.....
By.....
OCS Area #.....

One Quarter Corner
2" Iron pipe with brass
cap found in place
Set nail in;
5" Spruce N02°W 46.78'
5" Poplar N23°E 10.60'
6" White Birch S37°E 20.30'
7" Spruce S55°W 20.55'

Part of
GOV'T LOT 2
SECTION 24, T38N, R5E
Minocqua Township
Oneida County, Wisconsin



I, JOHN H. FISHER, Registered Land Surveyor S-836 hereby
certify that we have surveyed the property shown hereon; that this
map is a true and accurate representation thereof; that said survey
was performed by order of Thomas Blank, and that we have
complied with applicable requirements of s. A-E 5.01 of the
Wisconsin Administrative Code.

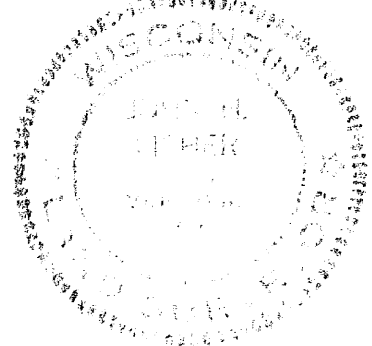

John H. Fisher
JOHN H. FISHER R.L.S. S-836
Dated July 10, 1984

JOHN H. FISHER & ASSOCIATES, INC.
MINOCQUA, WISCONSIN

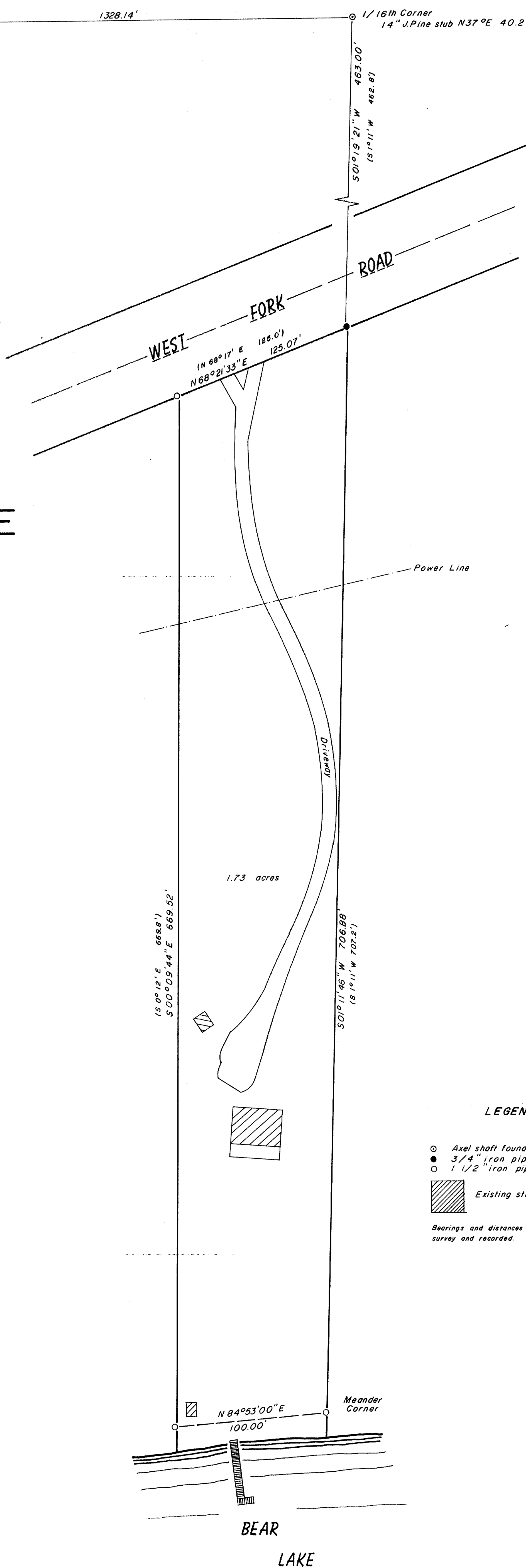

LEGEND

- Axel shaft found in place.
- 3/4" iron pipe found in place.
- 1 1/2" iron pipe found in place.

Existing structure.

Bearings and distances in () are from previous
survey and recorded.