

RECEIVED & FILED # 82125

CHICAGO COUNTY SURVEYING OFFICE
MAY 24 1990
Date
By
CCS Area #

BEARINGS REFERENCED TO THE NORTH R-O-W
LINE OF HWY 8 AND 47

LEGEND

- FOUND 1 1/4" IRON PIPE
- FOUND 1" IRON PIPE
- SET 1"x 18" IRON PIN
- FOUND 3/4" IRON PIN

R/W LINE

PART OF THE NW 1/4 – SE 1/4, SECTION 5
T 36 N, R 9 E, CITY OF RHINELANDER,
ONEIDA COUNTY, WISCONSIN

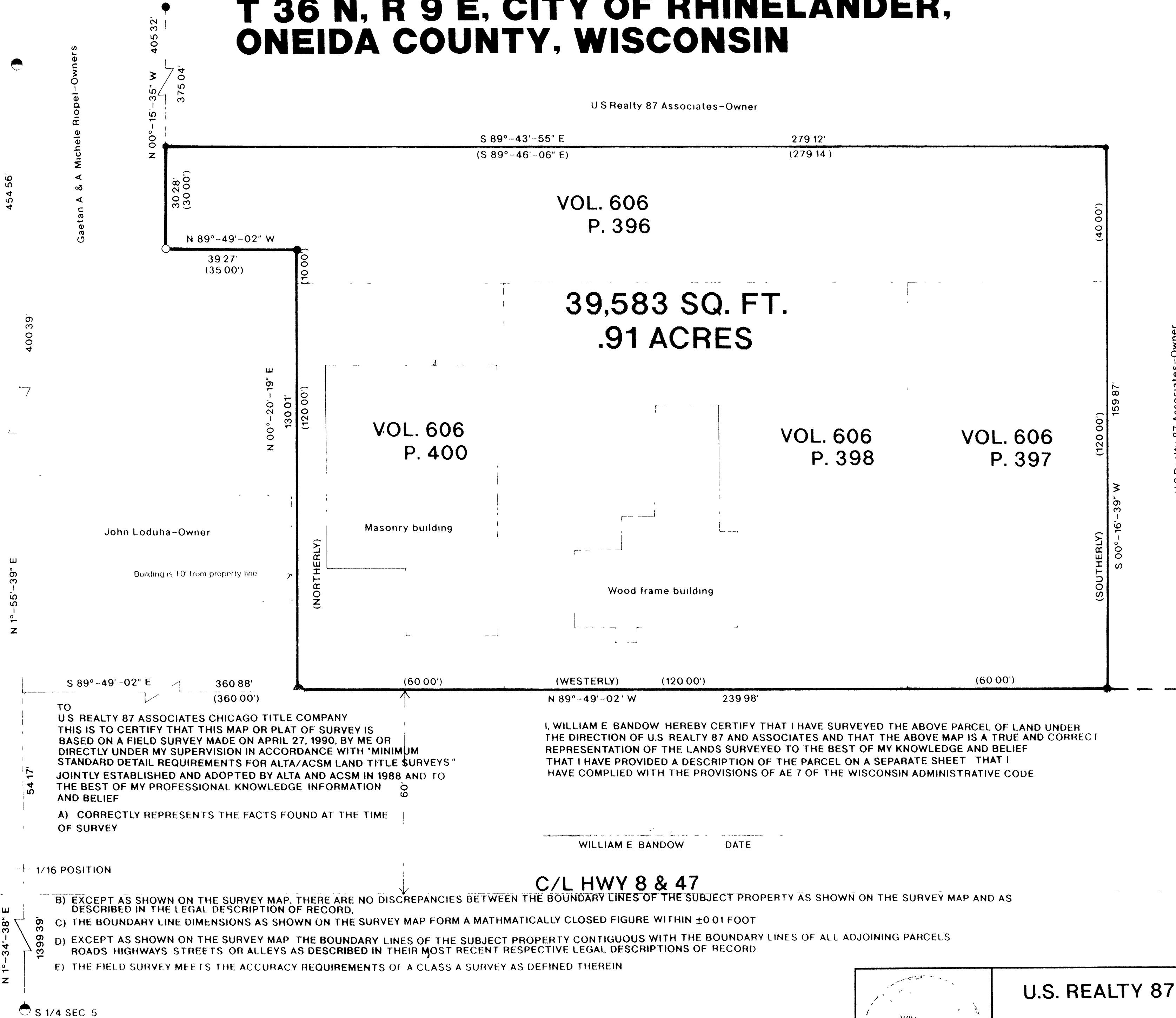

TO
U.S. REALTY 87 ASSOCIATES CHICAGO TITLE COMPANY
THIS IS TO CERTIFY THAT THIS MAP OR PLAT OF SURVEY IS
BASED ON A FIELD SURVEY MADE ON APRIL 27, 1990, BY ME OR
DIRECTLY UNDER MY SUPERVISION IN ACCORDANCE WITH "MINIMUM
STANDARD DETAIL REQUIREMENTS FOR ALTA/ACSM LAND TITLE SURVEYS"
JOINTLY ESTABLISHED AND ADOPTED BY ALTA AND ACSM IN 1988 AND TO
THE BEST OF MY PROFESSIONAL KNOWLEDGE INFORMATION
AND BELIEF

A) CORRECTLY REPRESENTS THE FACTS FOUND AT THE TIME
OF SURVEY

I, WILLIAM E. BANDOW, HEREBY CERTIFY THAT I HAVE SURVEYED THE ABOVE PARCEL OF LAND UNDER
THE DIRECTION OF U.S. REALTY 87 AND ASSOCIATES AND THAT THE ABOVE MAP IS A TRUE AND CORRECT
REPRESENTATION OF THE LANDS SURVEYED TO THE BEST OF MY KNOWLEDGE AND BELIEF
THAT I HAVE PROVIDED A DESCRIPTION OF THE PARCEL ON A SEPARATE SHEET THAT I
HAVE COMPLIED WITH THE PROVISIONS OF AE 7 OF THE WISCONSIN ADMINISTRATIVE CODE

WILLIAM E. BANDOW DATE

C/L HWY 8 & 47

- B) EXCEPT AS SHOWN ON THE SURVEY MAP, THERE ARE NO DISCREPANCIES BETWEEN THE BOUNDARY LINES OF THE SUBJECT PROPERTY AS SHOWN ON THE SURVEY MAP AND AS DESCRIBED IN THE LEGAL DESCRIPTION OF RECORD.
- C) THE BOUNDARY LINE DIMENSIONS AS SHOWN ON THE SURVEY MAP FORM A MATHEMATICALLY CLOSED FIGURE WITHIN ±0.01 FOOT
- D) EXCEPT AS SHOWN ON THE SURVEY MAP, THE BOUNDARY LINES OF THE SUBJECT PROPERTY CONTIGUOUS WITH THE BOUNDARY LINES OF ALL ADJOINING PARCELS, ROADS, HIGHWAYS, STREETS, OR ALLEYS AS DESCRIBED IN THEIR MOST RECENT RESPECTIVE LEGAL DESCRIPTIONS OF RECORD
- E) THE FIELD SURVEY MEETS THE ACCURACY REQUIREMENTS OF A CLASS A SURVEY AS DEFINED THEREIN

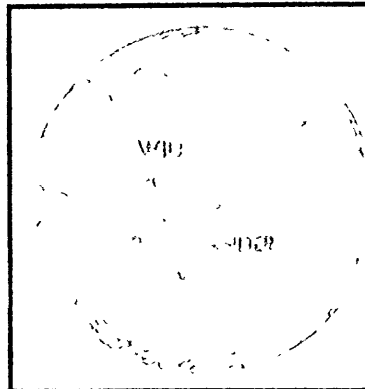

U.S. REALTY 87
ASSOCIATES

SCALE 1" = 20' DATE 4/27/90 DWN BY RB

DWG NO. 9013 GENISOT AND ASSOCIATES, INC. RHINELANDER, WIS