

RECEIVED & FILED # 82129
Onida County Surveyor's Office
Date MAY 24 1990
By [Signature]
OCS Area #

BEARINGS REFERENCED TO THE R10E
EAST LINE OF SECTION 5, T36N, R10E
ASSUMED TO BEAR N00°02'26"E

LOT 47 & PART OF LOT 46 (now vacated) OF
NORTH PELICAN PLAT.

LOCATED IN GOV'T LOT 7, SECTION 5, T36N, R10E,
TOWN OF PELICAN, ONEIDA COUNTY, WI

5th LAKE

DETAIL

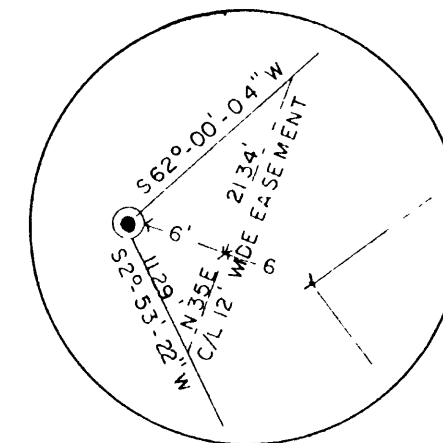

LEGEND:

- SET 1" x 24" IRON PIPE
- FOUND 1" IRON PIPE
- FOUND 1-1/4" IRON PIPE
- FOUND 2" IRON PIPE
- SET ONEIDA COUNTY MONUMENT
- FOUND BRASS CAPPED MONUMENT

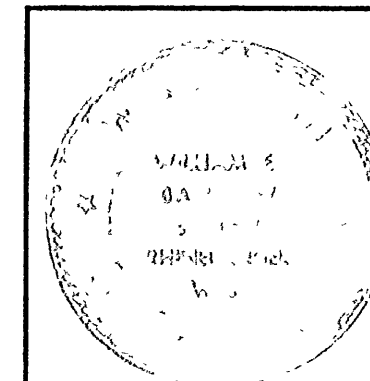
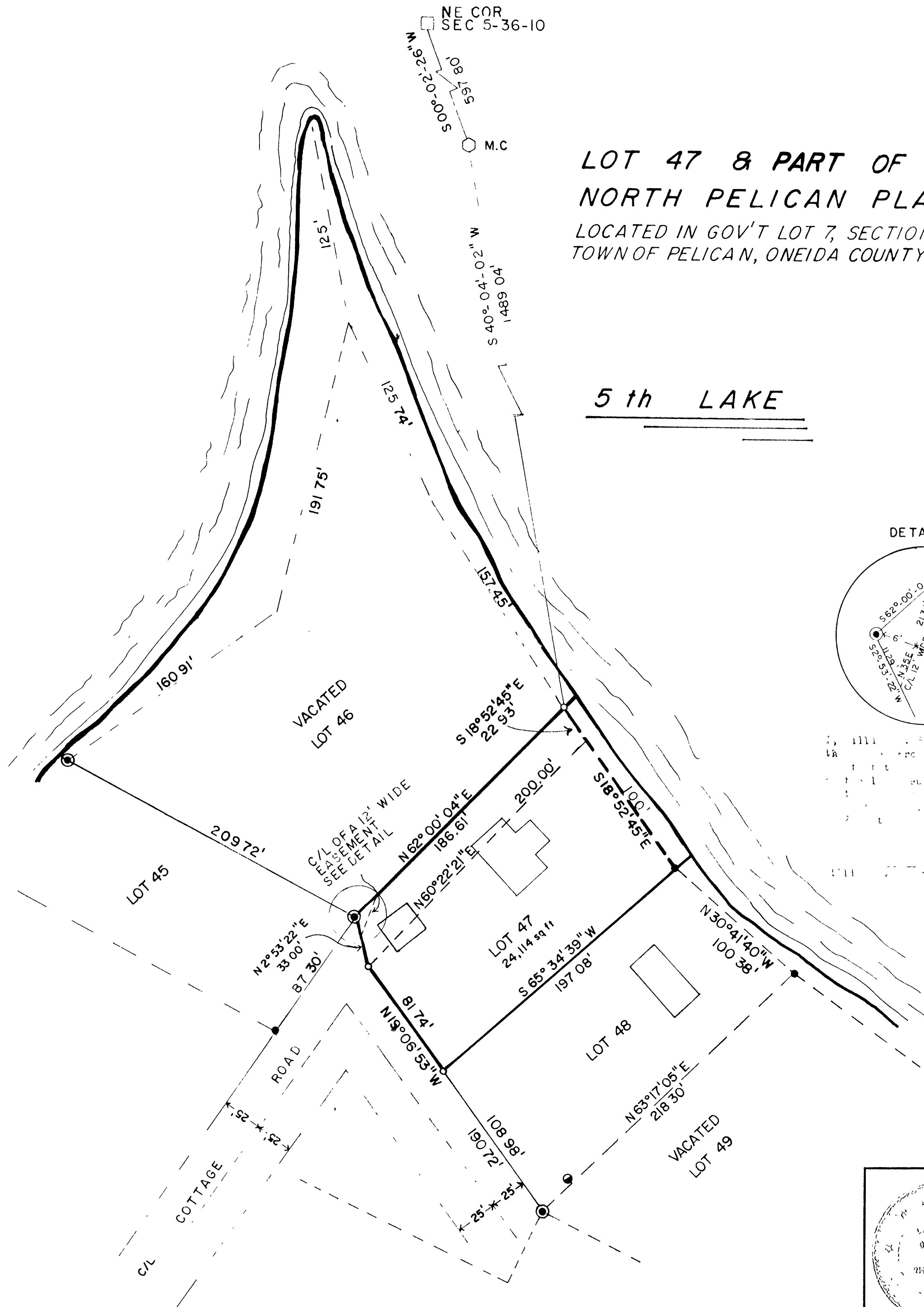

ROBERT VEIT
8633 WEST HATES AVE
WEST ALLIS, WI. 53227
SCALE 1" = 50' DATE 2/16/90 BWN BY WEB
DWG NO 9003
GENISOT AND ASSOCIATES, INC.
RHINELANDER, WIS