

RECEIVED & FILED #
On the Office
Date JUN 4 1990
By [Signature]
OCS Area #

PART OF GOV'T. LOT 4, SEC. II,
T. 36 N., R. 8 E., ONEIDA COUNTY, WI.

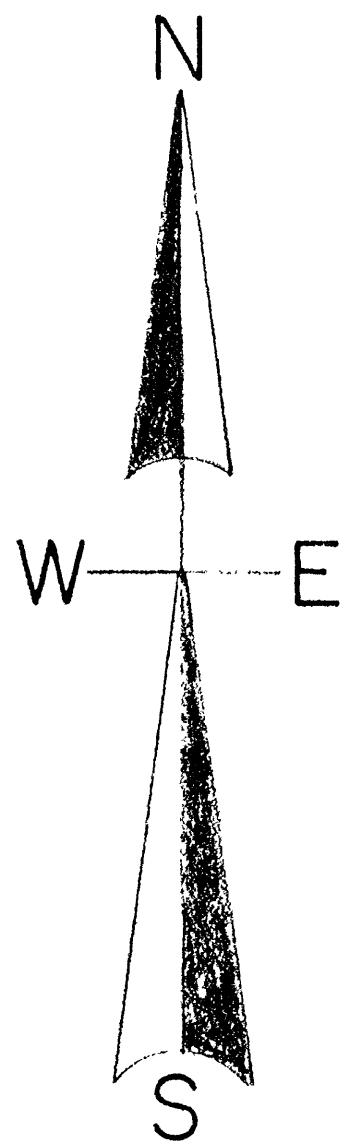

NORTH IS REFERENCED TO THE
N-S 1/4 LINE BEING A RECORDED
BEARING OF 57°17' 0.7"E

SCALE

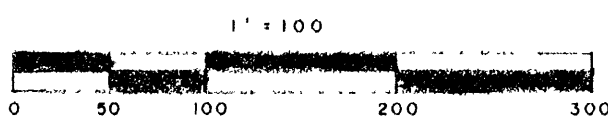

LEGEND

- △ SET RAILROAD SPIKE
- SET 1" x 24" IRON PIPE
- FOUND IRON PIPE
- (BEARING & DISTANCE OF RECORD)
- 3°00' DEGREE OF CURVATURE
- 34°14' DELTA ANGLE

I, Todd Loftus, Registered Land Surveyor hereby certify that I have surveyed the property shown hereon, that this map represents an accurate survey of said property to the best of my knowledge & belief, that I have performed this survey by order of Jim Schmitz and that I have complied with the applicable requirements of the Wisconsin administrative Code A-E 7.01.

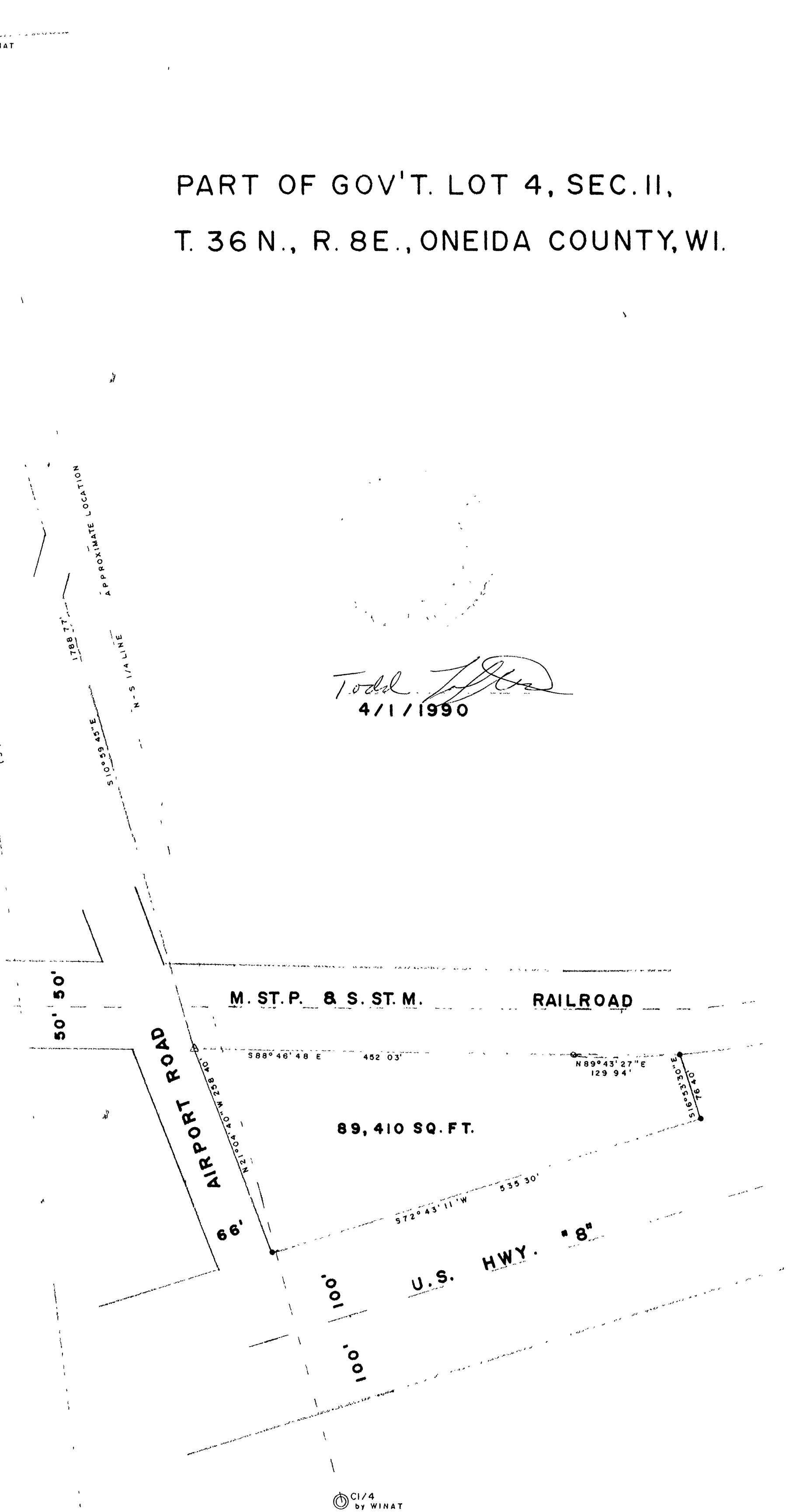

Todd Loftus
4/1/1990

© S1/4 COR'
by RIPCQ

DRAFTED BY T J LOFTUS

928B2