

B2159

RECEIVED & FILED #
Oneida County Surveyor's Office	
Date	JUL 23 1990
By	W.E.B.
CCS Area #

PART OF VACATED DOYLE STREET OF SUNSET MANOR ADDITION TO THE CITY OF RHINELANDER, WI

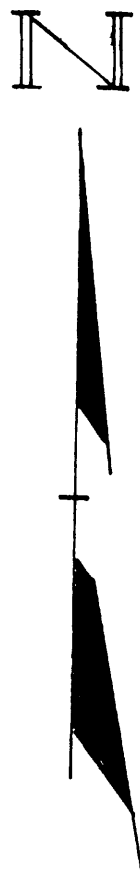

BEARINGS REFERENCED TO THE CENTERLINE
OF DOYLE STREET ASSUMED N 54°-38'-30" W

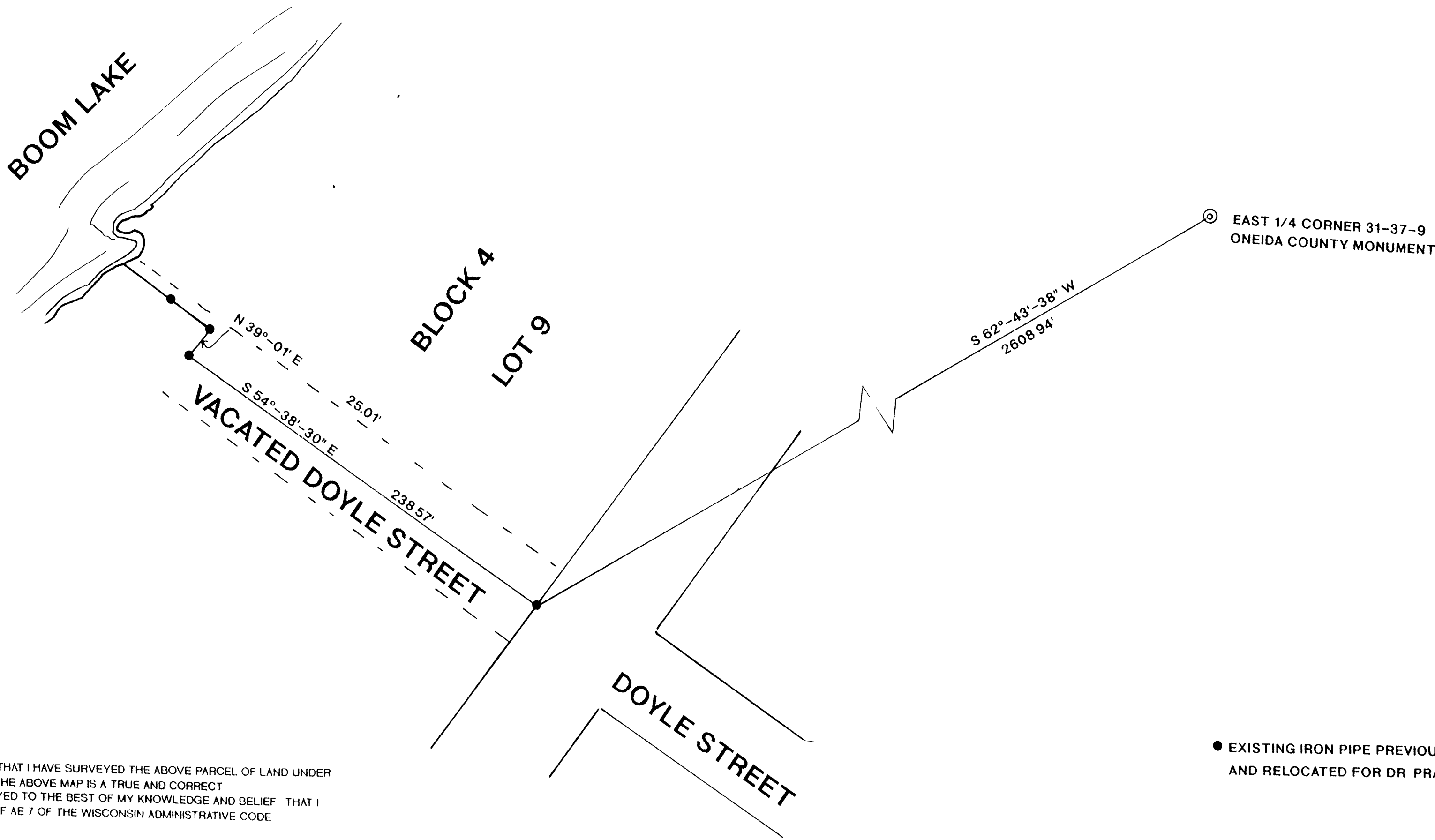

I WILLIAM E. BANDOW HEREBY CERTIFY THAT I HAVE SURVEYED THE ABOVE PARCEL OF LAND UNDER THE DIRECTION OF DR. PRATT AND THAT THE ABOVE MAP IS A TRUE AND CORRECT REPRESENTATION OF THE LANDS SURVEYED TO THE BEST OF MY KNOWLEDGE AND BELIEF THAT I HAVE COMPLIED WITH THE PROVISIONS OF AE 7 OF THE WISCONSIN ADMINISTRATIVE CODE

William E. Bandow 5-25-90
WILLIAM E. BANDOW DATE

● EXISTING IRON PIPE PREVIOUSLY SURVEYED
AND RELOCATED FOR DR. PRATT

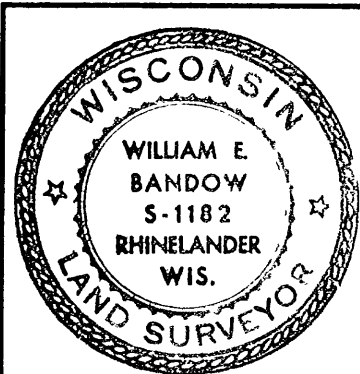

DR. PRATT 617 LAKE SHORE DR. RHINELANDER, WI	
SCALE 1"=50'	DATE 5/25/90 DWN BY W.E.B.
DWG NO 9019	GENISOT AND ASSOCIATES, INC. RHINELANDER, WIS

B2159

63
0
1-1
62
14