

B2168

B2168

ONEIDA COUNTY SURVEYOR'S OFFICE
Date JUL 13 1980
By *AF*
OCS Area #

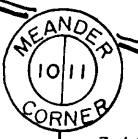

3 1/4" diam aluminum cap
on aluminum post in place
(See USPLS monument record)

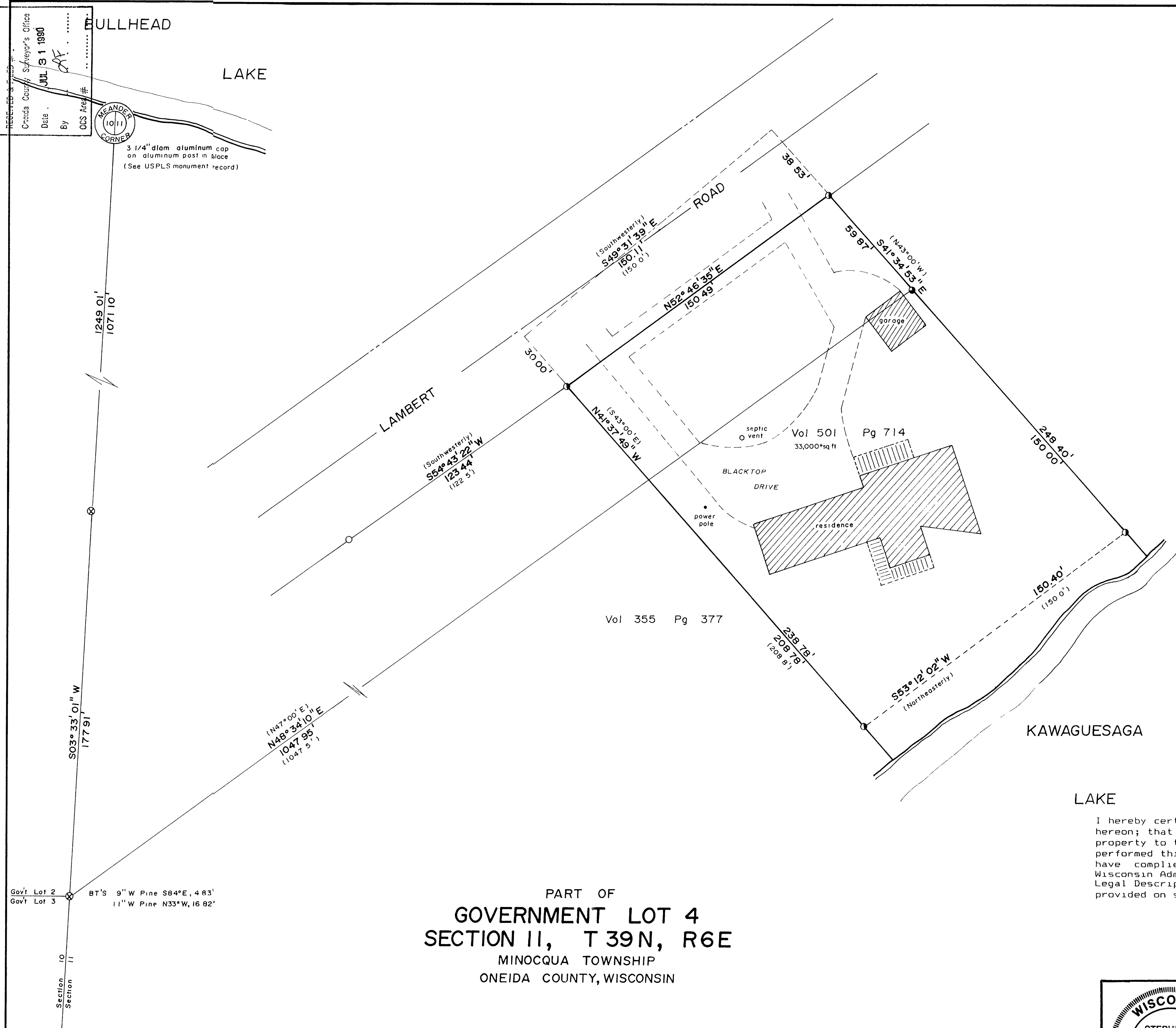

BEARINGS SOLAR



- ⊗ 3/4" diam. iron rod in place
- 3/4" diam. iron pipe in place
- 1 1/2" diam. iron pipe in place
- 1 3/4" diam. iron pipe in place
- () recorded as

PART OF
GOVERNMENT LOT 4
SECTION 11, T 39N, R6E
MINOCQUA TOWNSHIP
ONEIDA COUNTY, WISCONSIN

LAKE

I hereby certify that we have surveyed the property shown hereon; that this map represents an accurate survey of said property to the best of my knowledge and belief; that I have performed this survey by order of Mr. Doug Drew; and that I have complied with the applicable requirements of the Wisconsin Administrative Code Section A-E 7. NOTE: Any Legal Descriptions pertaining to this survey have been provided on separate sheets.

Stephen J. Favorite
Stephen J. Favorite
Registered Land Surveyor #S-1616

| | | |
|--|--------------------------------------------------------------|------------------------------------------------------------------------------------------|
| | SURVEY FOR HECHIMOVICH SANITARY LANDFILL, INC. | |
| | SCALE: 1" = 30' DATE: 6 28 90 DRWN. BY: F.L.K. | |
| | MAP NO 9025 | FAVORITE SURVEYING, S.C. 1712 HIGHWAY 45 NORTH EAGLE RIVER, WISCONSIN 54521 |