

B2169

RECEIVED & FILED #  
On- da County Surveyor's Office  
Date **AUG 27 1980**  
By *JS*  
OCS Area #

**LOCATED IN THE SE 1/4 OF THE NE 1/4,  
SECTION 23, T 37 N, R 8 E, TOWN OF NEWBOLD,  
ONEIDA COUNTY, WISCONSIN**

**N**

B2169

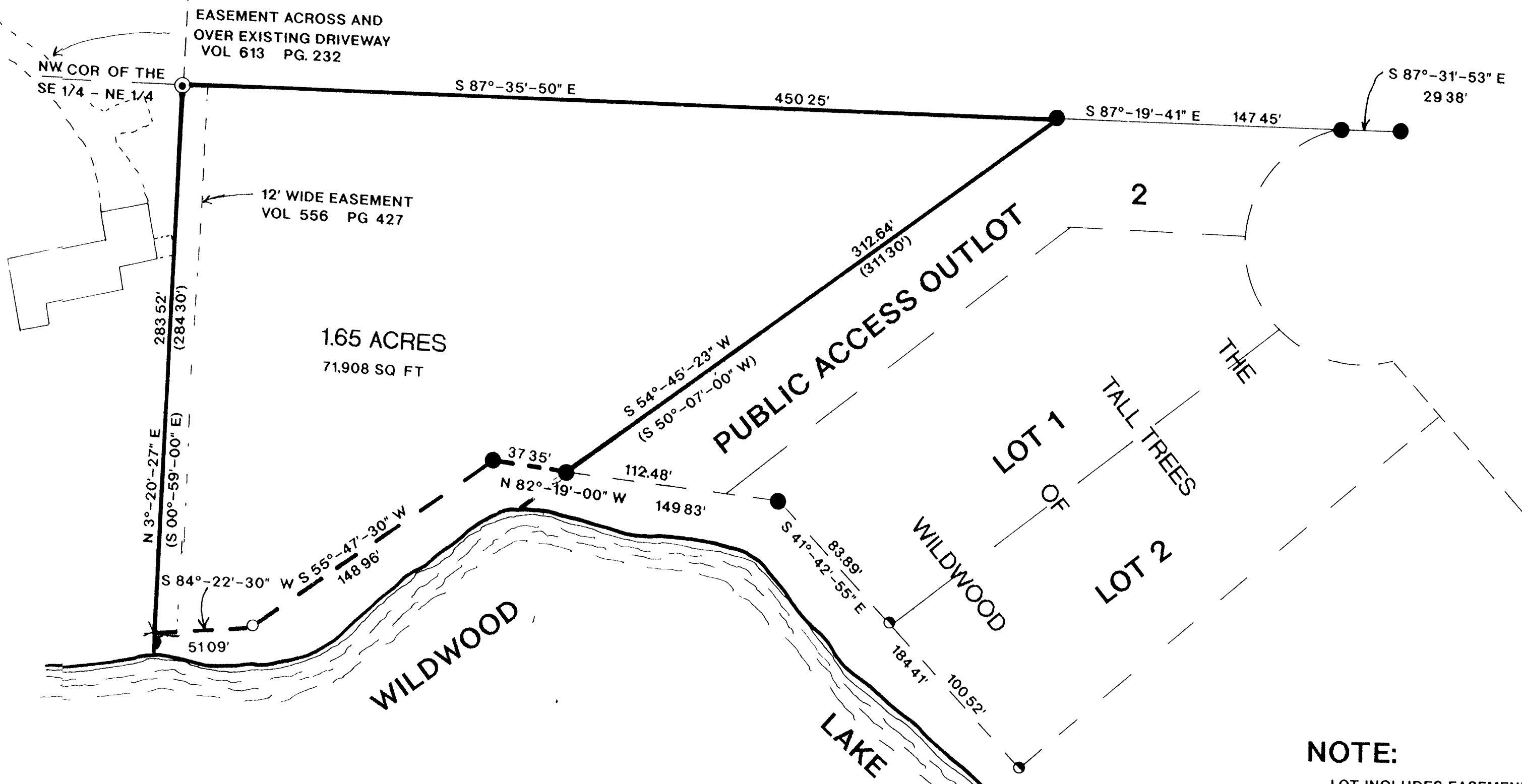

**LEGEND**

- SET 1" X 24" IRON PIPE
- FOUND 1" IRON PIPE
- ⊙ FOUND 1 1/4" IRON PIPE
- FOUND 2" IRON PIPE
- FOUND 1 1/2" ANGLE IRON

I WILLIAM E. BANDOW HEREBY CERTIFY THAT I HAVE SURVEYED THE ABOVE PARCEL OF LAND UNDER THE DIRECTION OF MR. STEVE WILDER AND THAT THE ABOVE MAP IS A TRUE AND CORRECT REPRESENTATION OF THE LANDS SURVEYED TO THE BEST OF MY KNOWLEDGE AND BELIEF THAT I HAVE PROVIDED A DESCRIPTION OF THE PARCEL ON A SEPARATE SHEET THAT I HAVE COMPLIED WITH THE PROVISIONS OF AE 7 OF THE WISCONSIN ADMINISTRATIVE CODE

*William E. Bandow* 8-2-90  
WILLIAM E. BANDOW DATE

**NOTE:**  
LOT INCLUDES EASEMENT  
FOR SEPTIC SYSTEM - LOCATION  
NOT DETERMINABLE

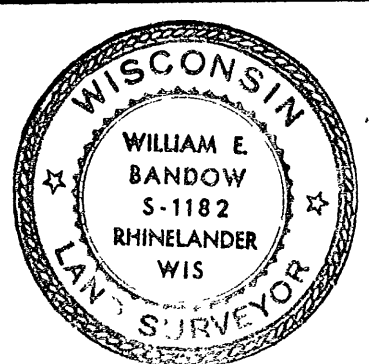

<b>M &amp; I NORTHERN BANK</b>	
<b>RHINELANDER, WI 54501</b>	
SCALE 1"=50'	DATE 8/2/90
DWG. NO. 9030	OWN BY RB.
GENISOT AND ASSOCIATES, INC. RHINELANDER, WIS	

B2169