

**PART OF THE NE 1/4 – NE 1/4,  
SECTION 32, T 37 N, R 9 E, CITY  
OF RHINELANDER, ONEIDA  
COUNTY, WISCONSIN**

**A RESURVEY OF LOT 3, ONEIDA  
COUNTY CERTIFIED SURVEY MAP NO. 701**

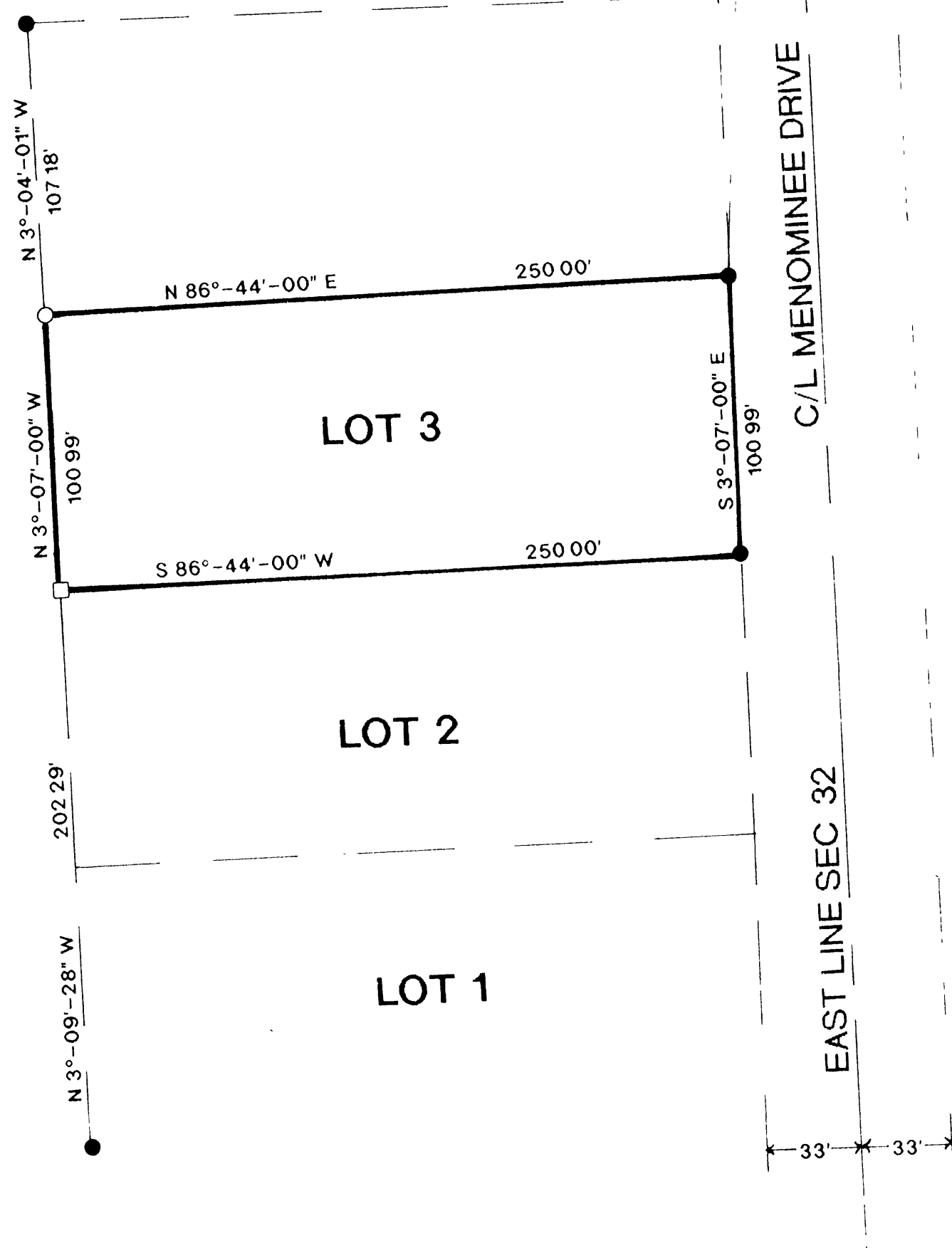

BEARINGS REFERENCED TO THE  
EAST LINE OF SEC 32, T 37 N, R 9 E  
ASSUMED TO BEAR N 3°-07'-00\"/>

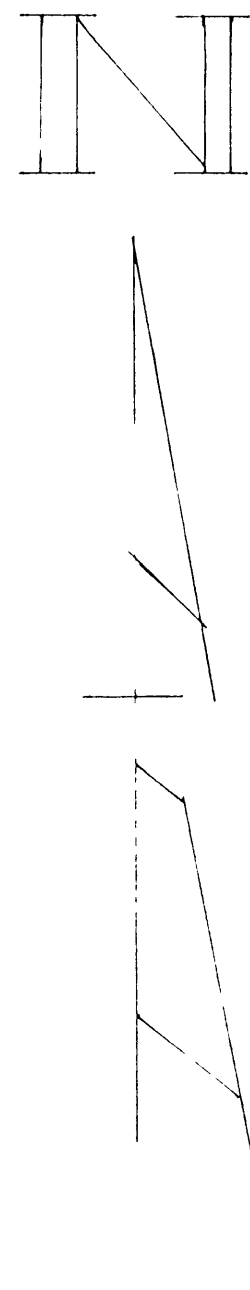

**LEGEND**

- SET 1" X 24" IRON PIPE
- FOUND 1" IRON PIPE
- ⊙ FOUND 1 1/4" IRON PIPE
- GREEN TELEPHONE BOX

I WILLIAM E. BANDOW HEREBY CERTIFY THAT I HAVE SURVEYED THE ABOVE PARCEL OF LAND UNDER THE DIRECTION OF MR. DICK TESSMAN AND THAT THE ABOVE MAP IS A TRUE AND CORRECT REPRESENTATION OF THE LANDS SURVEYED TO THE BEST OF MY KNOWLEDGE AND BELIEF THAT I HAVE COMPLIED WITH THE PROVISIONS OF AE 7 OF THE WISCONSIN ADMINISTRATIVE CODE

*William E. Bandow* 8-6-90  
WILLIAM E. BANDOW DATE

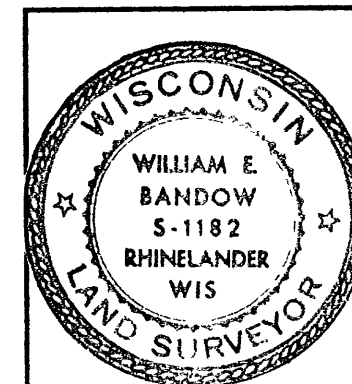

**DICK TESSMAN  
N 10516 PINE LAKE RD.  
GLEASON, WI 54435**

SCALE 1"=50' DATE 8/06/90 DWN BY R.B.  
DWG NO. 9035  
**GENISOT AND ASSOCIATES, INC.**  
RHINELANDER, WIS