

LOT 1 OF CSM VOLUME 2, PAGE 438
BEING PART OF THE
SE 1/4 OF THE SE 1/4, SECTION 7
AND PART OF
GOV'T. LOT 8, SECTION 8
T 39N R 11E
THREE LAKES TOWNSHIP
ONEIDA COUNTY, WISCONSIN

RECORD BEARINGS
REFERENCED TO THE WESTERLY
LINE OF LOT 1 OF CSM VOL 2, PG 438
RECORDED AS N31°37'E

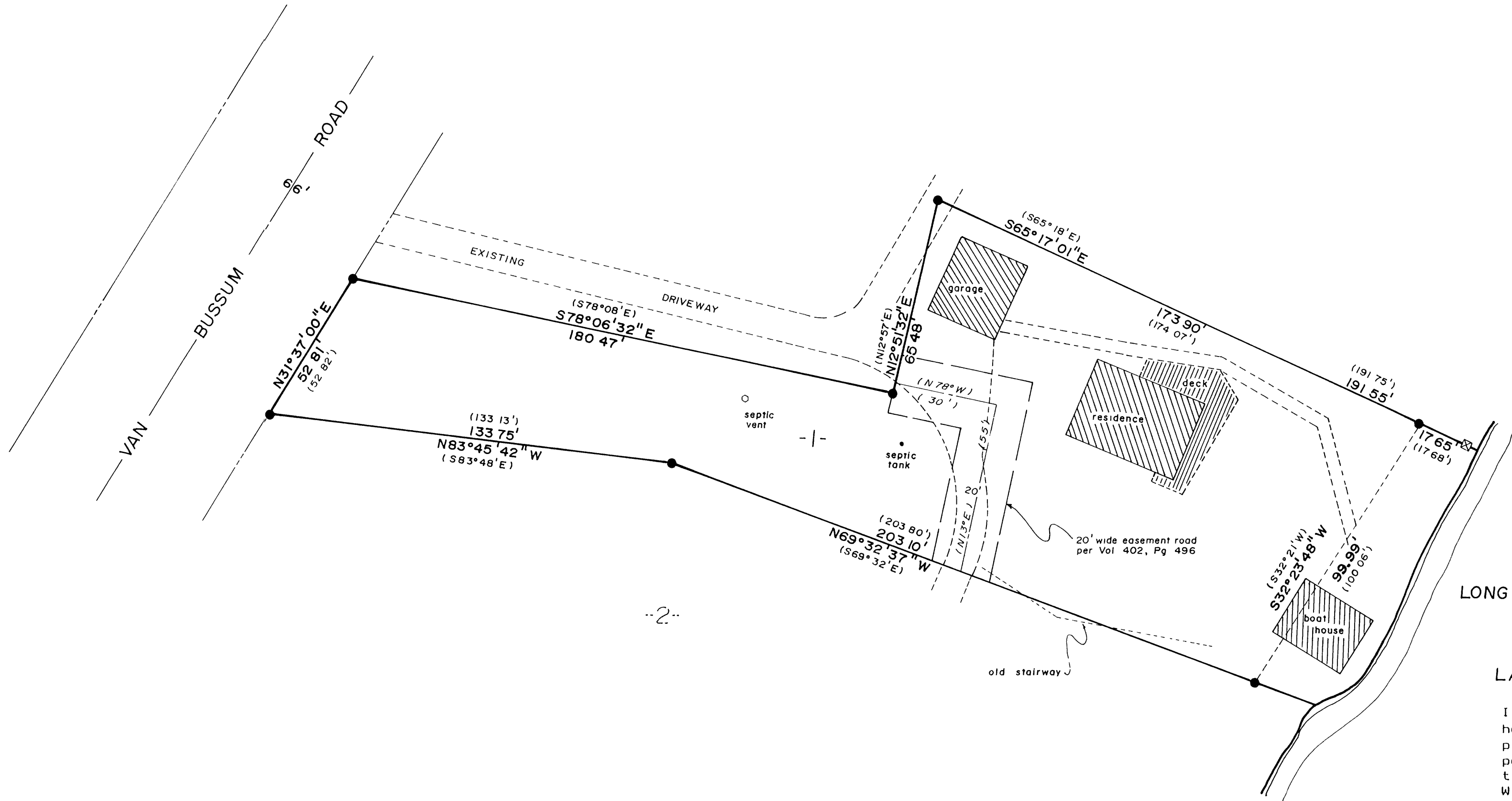

● 1" diam iron pipe in place
⊠ 5"sq concrete mon in place
() recorded as

I hereby certify that we have surveyed the property shown hereon; that this map represents an accurate survey of said property to the best of my knowledge and belief; that I have performed this survey by order of Mr. Marvin Friebel; and that I have complied with the applicable requirements of the Wisconsin Administrative Code Section A-E 7. NOTE: Any Legal Descriptions pertaining to this survey have been provided on separate sheets.

Stephen J. Favorite
Stephen J. Favorite
Registered Land Surveyor #S-1616

	SURVEY FOR	
	MR MARVIN FRIEBEL	
	SCALE: 1" = 30'	DATE: 9 5 90
MAP NO 9036	DRWN. BY: FLK FAVORITE SURVEYING, S.C. 1712 HIGHWAY 45 NORTH EAGLE RIVER, WI 54521	