

CHIPPEWA DRIVE

NORTHWEST 1/16 th
RESET FROM WISCONSIN DEPT.
OF TRANSPORTATION
REFERENCE MONUMENTS

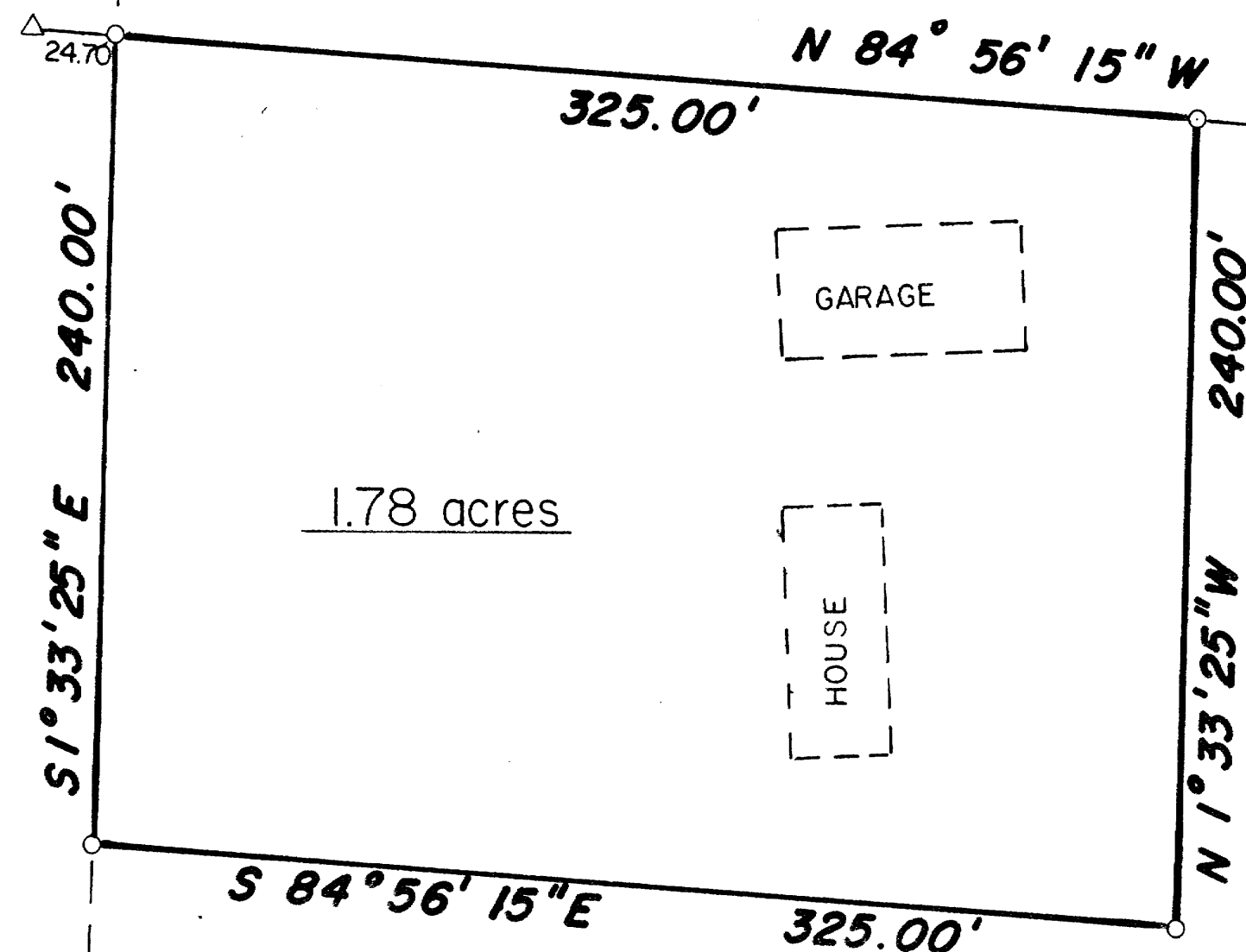

NORTH 1/4
FOUND 2" IRON PIPE

S 2° 07' 45" W 1312.55'

CENTER
NORTH 1/16 th
FOUND CAPPED IRON PIPE
(CONSOLIDATED PAPERS)

DESCRIPTION

A parcel of land located in the Southeast Quarter of the Northwest Quarter, Section 33, Township 37 North, Range 9 East, Oneida County, Wisconsin described as follows:

Commencing at a 2" iron pipe marking the North 1/4 corner of said Section 33, thence S 2° 07' 45" W a distance of 1312.55' to the Center North 1/16th corner thence along the north 1/16th line N 84° 56' 15" W a distance of 1027.51' to an iron pipe, said pipe marking the point of beginning, thence continuing N 84° 56' 15" W a distance of 325.00' to an iron pipe situated on the east right of way line of Chippewa Drive, thence along said right of way line S 1° 33' 25" E a distance of 240.00' to an iron pipe, thence leaving said right of way S 84° 56' 15" E a distance of 325.00' to an iron pipe, thence N 1° 33' 25" W a distance of 240.00' to the point of beginning.

Said parcel contains 1.78 acres.

Subject to easements, reservations, restrictions and right of ways of record.

SURVEYORS CERTIFICATE

I, William Immich, hereby certify, that I have surveyed the above parcel of land under the direction of Mrs. Jean Wildes, and that the above map is a true and correct representation of the lands surveyed to the best of my belief and knowledge.

William Immich April 23, 1984
William Immich date

RECEIVED & FILED # B21814
Oneida County Surveyor's Office
Date JAN 28 1988
By M.A.K.
OCS Area #

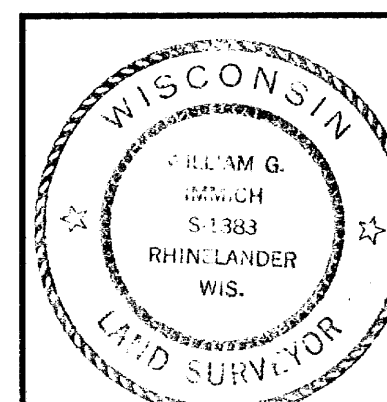

JEAN WILDES
ROUTE 3 BOX 1810
RHINELANDER, WISCONSIN 54501

SCALE 1" = 50' DATE 4/23/84 DWN. BY W.I.

DWG. NO. 7489
GENISOT AND ASSOCIATES, INC.
RHINELANDER, WIS.