

RECEIVED & FILED #...
Oneida County Surveyor's Office
Date... DEC 5 1990
By... [Signature]
OCS Area #...

LOCATED IN THE SE 1/4 – NW 1/4,
SECTION 36, TOWNSHIP 36 NORTH,
RANGE 7 EAST, TOWN OF WOODBORO,
ONEIDA COUNTY, WISCONSIN

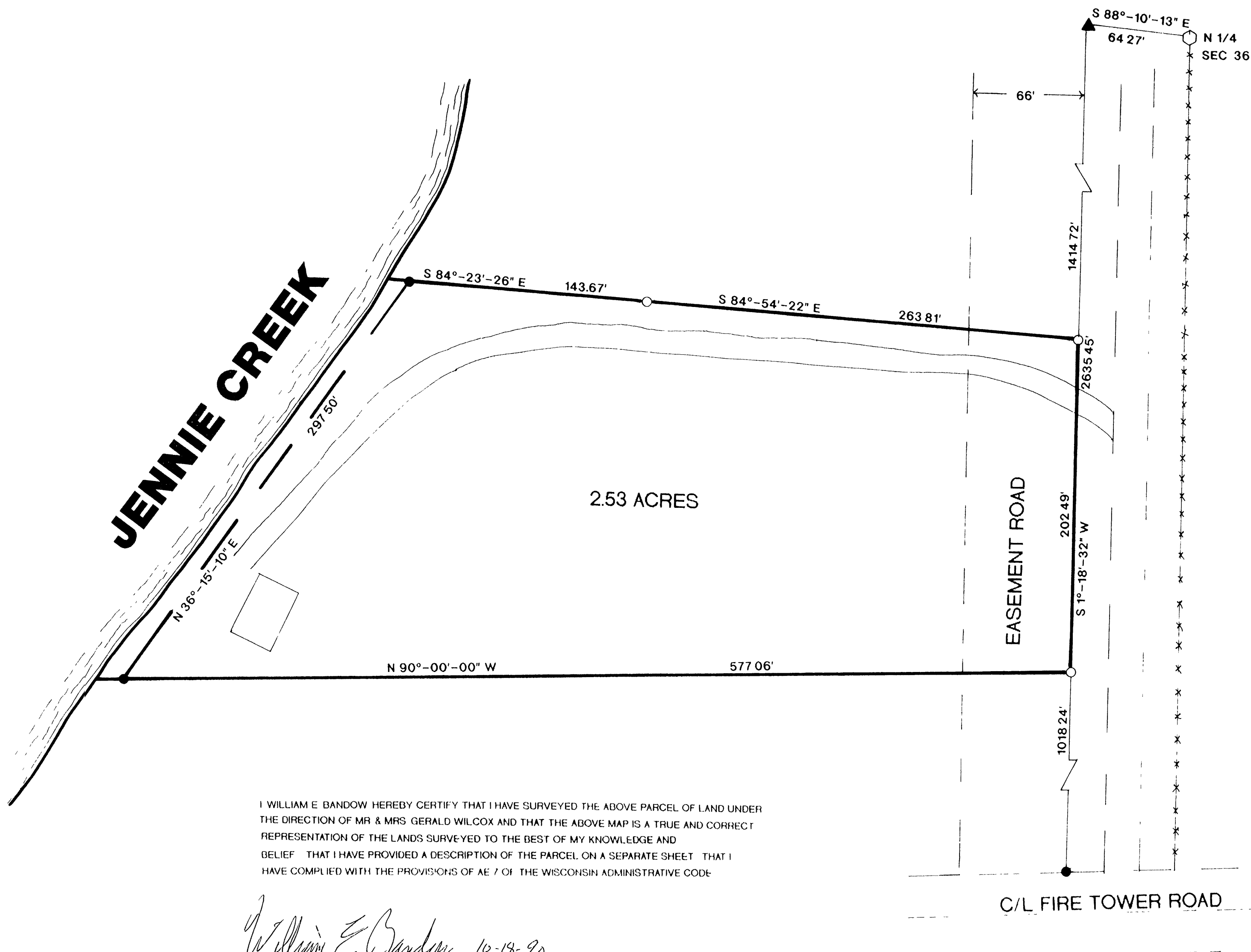
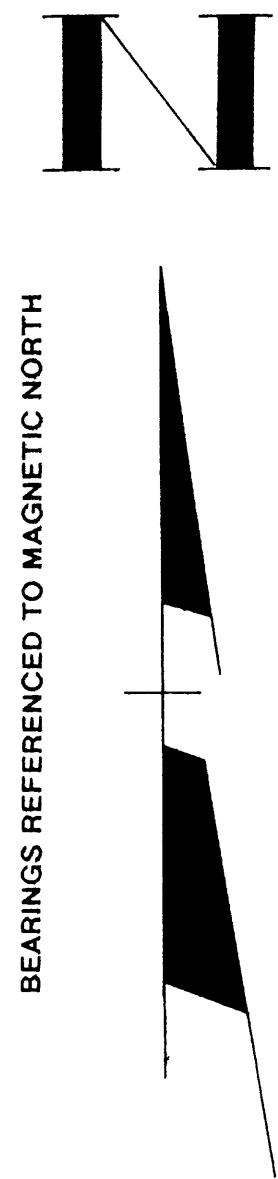

- LEGEND**
- SET 1" X 24" IRON PIPE
 - FOUND 1" IRON PIPE
 - ▲ FOUND 6" SPIKE
 - SET ONEIDA COUNTY MONUMENT
 - ***** OLD FENCE LINE

I WILLIAM E BANDOW HEREBY CERTIFY THAT I HAVE SURVEYED THE ABOVE PARCEL OF LAND UNDER THE DIRECTION OF MR & MRS GERALD WILCOX AND THAT THE ABOVE MAP IS A TRUE AND CORRECT REPRESENTATION OF THE LANDS SURVEYED TO THE BEST OF MY KNOWLEDGE AND BELIEF THAT I HAVE PROVIDED A DESCRIPTION OF THE PARCEL ON A SEPARATE SHEET THAT I HAVE COMPLIED WITH THE PROVISIONS OF AE 7 OF THE WISCONSIN ADMINISTRATIVE CODE

William E. Bandow 10-18-90
WILLIAM E BANDOW DATE

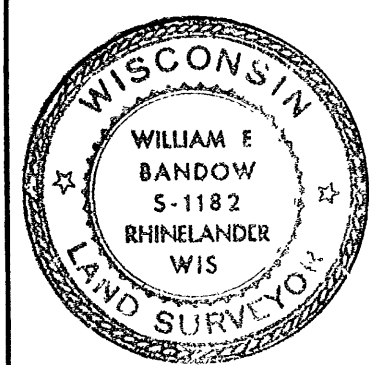

MR. & MRS. WILCOX 7454 FIRE TOWER RD RHINELANDER, WI		
SCALE 1" = 50' DATE 10/18/90 DWN BY RB		
DWG. NO 9046	GENISOT AND ASSOCIATES, INC. RHINELANDER, WIS	