

RECEIVED & FILED # **B2201**
Oneida County Surveyor's Office
Date **JAN 10 1991**
By *[Signature]*
OCS Area #

PART OF THE
SE 1/4 OF THE NE 1/4
SECTION 18, T 39 N, R 9 E
SUGAR CAMP TOWNSHIP
ONEIDA COUNTY, WISCONSIN

RECORD BEARINGS
Referenced to the Southerly
line of "Three D's Condominium"
recorded as NB6°16'58"W.

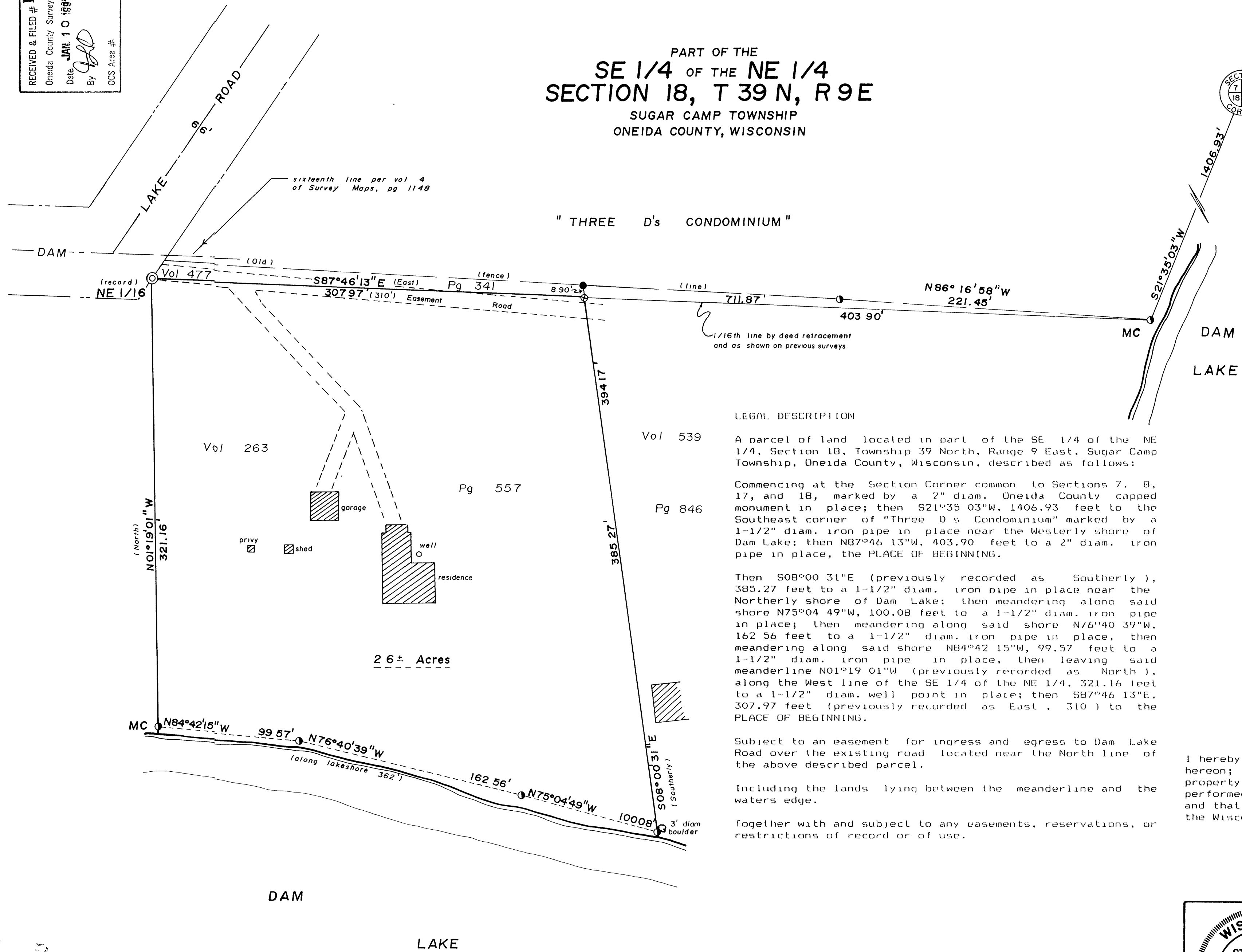

LEGAL DESCRIPTION

A parcel of land located in part of the SE 1/4 of the NE 1/4, Section 18, Township 39 North, Range 9 East, Sugar Camp Township, Oneida County, Wisconsin, described as follows:

Commencing at the Section Corner common to Sections 7, 8, 17, and 18, marked by a 2" diam. Oneida County capped man in place; then S21°35'03"W, 1406.93 feet to the Southeast corner of "Three D's Condominium" marked by a 1-1/2" diam. iron pipe in place near the Westerly shore of Dam Lake; then N87°46'13"W, 403.90 feet to a 2" diam. iron pipe in place, the PLACE OF BEGINNING.

Then S08°00'31"E (previously recorded as Southerly), 385.27 feet to a 1-1/2" diam. iron pipe in place near the Northerly shore of Dam Lake; then meandering along said shore N75°04'49"W, 100.08 feet to a 1-1/2" diam. iron pipe in place; then meandering along said shore N76°40'39"W, 162.56 feet to a 1-1/2" diam. iron pipe in place, then meandering along said shore N84°42'15"W, 99.57 feet to a 1-1/2" diam. iron pipe in place, then leaving said meanderline N01°19'01"W (previously recorded as North), along the West line of the SE 1/4 of the NE 1/4, 321.16 feet to a 1-1/2" diam. well point in place; then S87°46'13"E, 307.97 feet (previously recorded as East, 310') to the PLACE OF BEGINNING.

Subject to an easement for ingress and egress to Dam Lake Road over the existing road located near the North line of the above described parcel.

Including the lands lying between the meanderline and the waters edge.

Together with and subject to any easements, reservations, or restrictions of record or of use.

- 1" diam. iron pipe in place
- 1 1/2" diam. iron pipe in place
- ⊙ 1 1/2" diam. well point in place
- ⊗ 2" diam. iron pipe in place
- () recorded as

I hereby certify that we have surveyed the property shown hereon; that this map represents an accurate survey of said property to the best of my knowledge and belief; that I have performed this survey by order of Attorney William Joost; and that I have complied with the applicable requirements of the Wisconsin Administrative Code Section A-E 7.

[Signature]
Stephen J. Favorite
Registered Land Surveyor #S-1616

	SURVEY FOR	
	LAKESIDE LAW OFFICE	
	SCALE: 1" = 50'	DATE: 10 29 90
MAP NO 9045	DRWN BY: FLK FAVORITE SURVEYING, S.C. 1712 HIGHWAY 45 NORTH EAGLE RIVER, WI 54521	