

B2202

LOT 34

of

"WISCONSIN RIVER WOODS"

being part of the

NW 1/4 of the SW 1/4
SECTION 7, T38N, R8E

Town of Lake Tomahawk
Oneida County, Wisconsin

B2202
RECEIVED & FILED #.....
Oneida County Surveyor's Office
Date JAN 20 1991
By *[Signature]*
OCS Area #.....

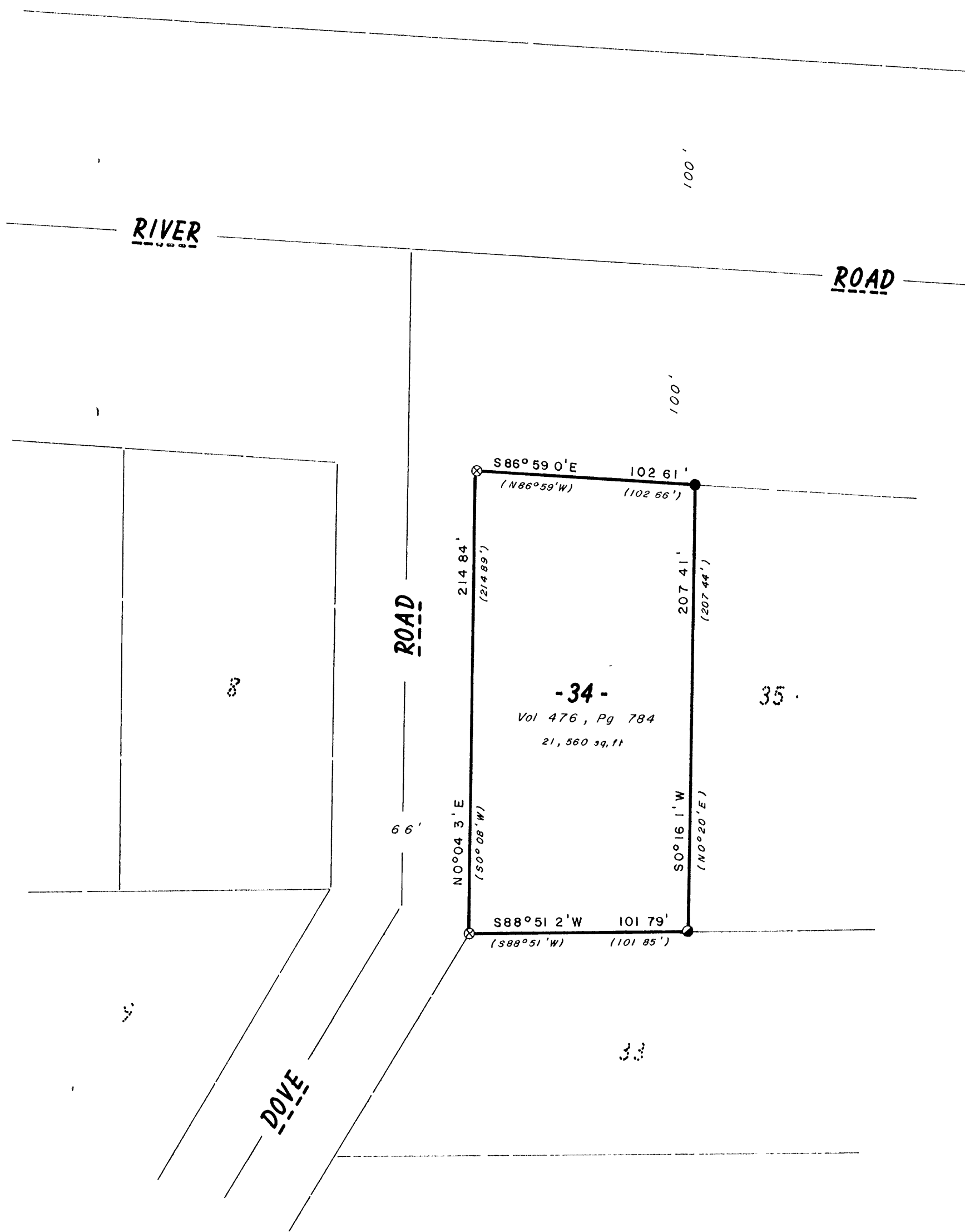

Bearings referenced to the northerly line
of lot 34 recorded as N86°59'W

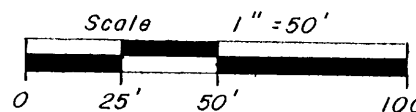

- ⊙ = 1-1/2" diam iron pipe found in place
- ⊗ = 2" diam iron pipe found in place
- = 1" diam iron pipe found in place
- () = measurement of record

[Signature]
Jeffrey W Austin S-1885

Dated 1-9-91



I, Jeffrey W Austin, Registered Land Surveyor S-1885 hereby
certify that I have surveyed the property shown hereon, that
this map represents an accurate survey of said property to
the best of my knowledge and belief, that I have performed
this survey by order of Jeffrey W Austin, and that I have
complied with the applicable requirements of the Wisconsin
Administrative Code s A-E 705

J. W. AUSTIN, RLS

Minocqua, Wisconsin

B2202
Drawn by J W Austin

7 38 8