

B2211

RECEIVED & FILED #	B2211
Oneida County Surveyor's Office	
Date	FEB. 13 1931
By	RO
OCS Area #	

S.1/2, EAST LINE
SEC. 19, T. 36 N.,
R. 10 E., ONEIDA
COUNTY, WI.

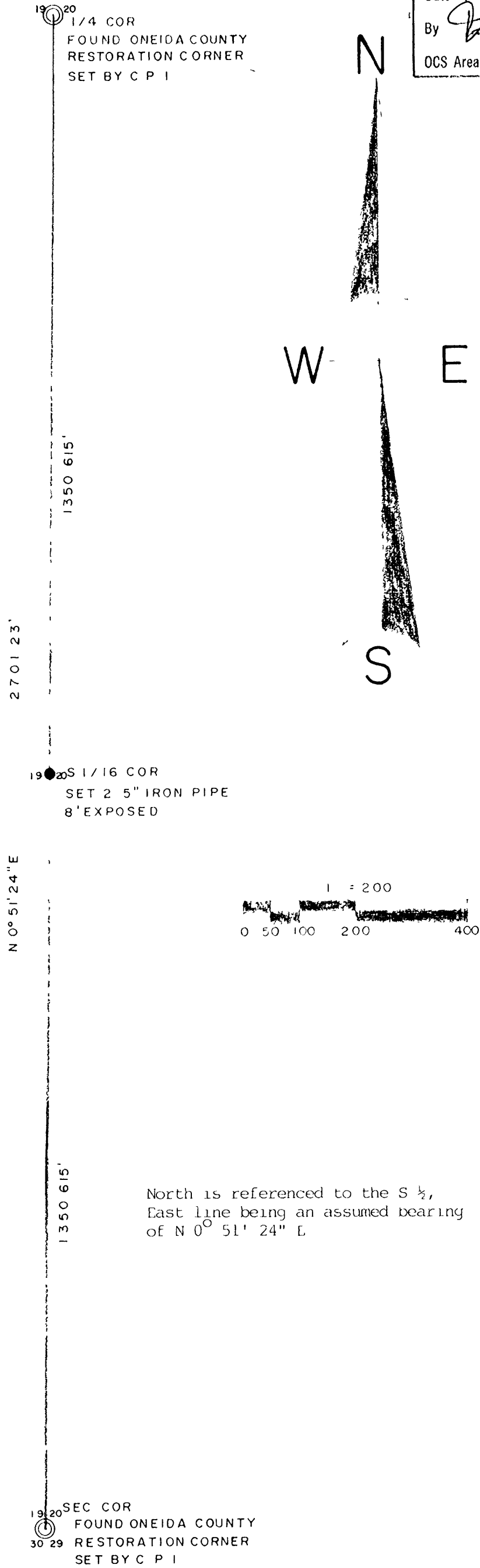

I, Todd Loftus, Registered Land Surveyor hereby certify that I have surveyed the S 1/2, East line as shown hereon. That this map represents an accurate survey of said line to the best of my knowledge and belief That I have performed this survey by order of William Brown and that I have complied with the applicable requirements of the Wisconsin Administrative Code A E 7 01

Dated 1-1-31

Signed T. J. Loftus

DRAFTED BY T J LOFTUS

960 B3

B2211

B2211