

B2221

PART OF THE NW. 1/4, NW. 1/4, SEC. 4,  
T. 36 N., R. 8 E., ONEIDA COUNTY, WI.

B2221

RECEIVED & FILED #.....  
Oneida County Surveyor's Office  
Date **MAR. 26 1991**  
By *[Signature]*  
OCS Area #.....

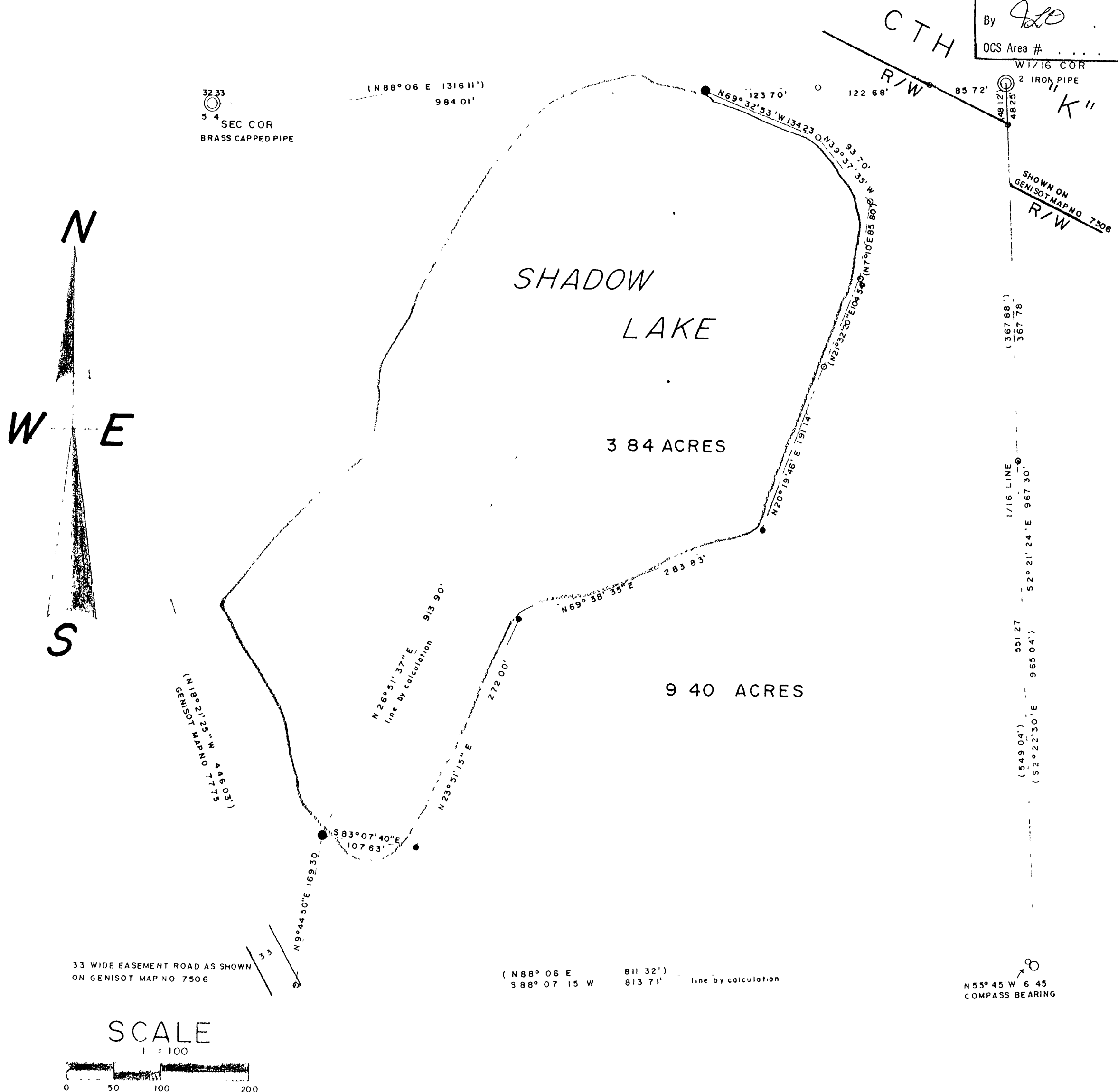

LEGEND

- ⊙ SUBDIVISIONAL MONUMENT OF RECORD
- 2 IRON PIPE FOUND
- 2 IRON PIPE SET
- 1" IRON PIPE FOUND
- IRON SPIKE SET
- ( O O ) BEARING & DISTANCE OF RECORD

North is referenced to the North line of section 4 being a recorded bearing of N 88° 06' E.

I, Todd Loftus, Registered Land Surveyor hereby certify that I have surveyed the property shown hereon, that this map represents an accurate survey of said property to the best of my knowledge and belief, that I have performed this survey by order of Jacob Bishop and that I have complied with the applicable requirements of the Wisconsin Administrative Code A-E 7.01

Description for above parcel on separate sheet.

Date March 26, 1991 signed Todd Loftus

Loftus Surveying

DRAFTED BY T J LOFTUS

968B2

B2221

B2221