B2239

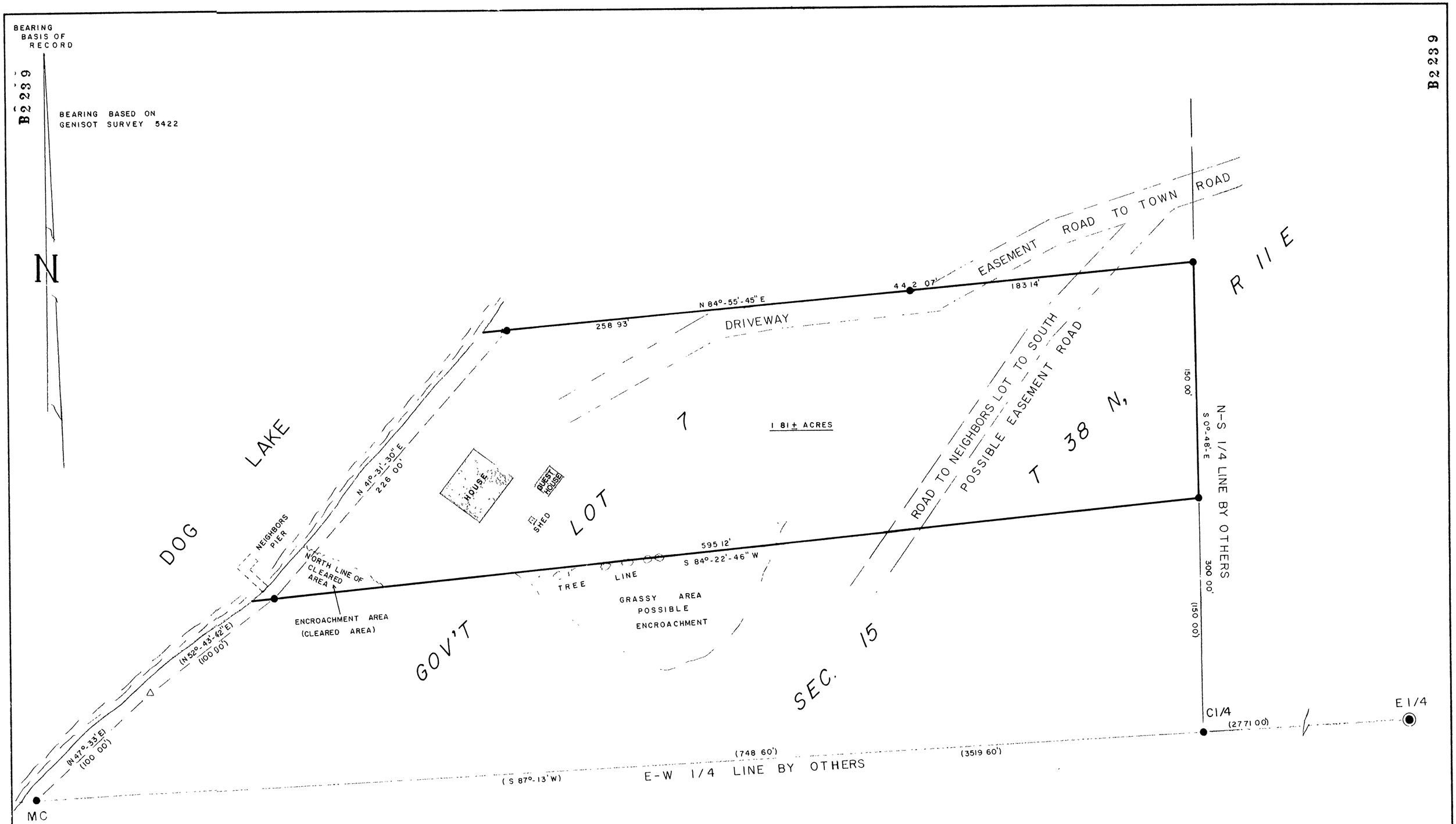

B2239

B2239

RECEIVED & FILED #
Oneida County Surveyor's Office
Date APR. 11 1991
By
OCS Area #

SURVEYOR'S CERTIFICATE

"I HEREBY CERTIFY THAT I HAVE SURVEYED AND MAPPED THE LANDS SHOWN HEREON AND THAT, TO THE BEST OF MY KNOWLEDGE AND BELIEF, SAID SURVEY AND MAP IS A TRUE AND CORRECT REPRESENTATION THEREOF, AND THAT I HAVE COMPLIED WITH THE MINIMUM STANDARDS FOR PROPERTY SURVEYS OF THE STATE OF WISCONSIN."

DATED THIS 31ST DAY OF AUGUST, 1990

JAMES L WILL, R L S. #1410

● 1" IRON PIPE FOUND IN PLACE

◉ G L O MONUMENT FOUND IN PLACE

△ COMPUTED ANGLE POINT

( ) BEARING & DISTANCE OF RECORD

WISCONSIN JAMES L. WILL LAND SURVEYOR

SURVEY FOR

A.L. BLOCK REALTY

P.O BOX 4044

THREE LAKES, WI 54562

SCALE 1"= 40' DATE 8/31/90 DWN. BY L M K

DWG. NO. E9237

Eagle Landmark Surveying, Inc.
EAGLE RIVER, WI

B2239