

B2241

RECEIVED & FILED # . . .
Oneida County Surveyor's Office
Date APR 11 1981
By [Signature]
CCS Area #

34 35
3 2

B2241

BIG
STONE
LAKE

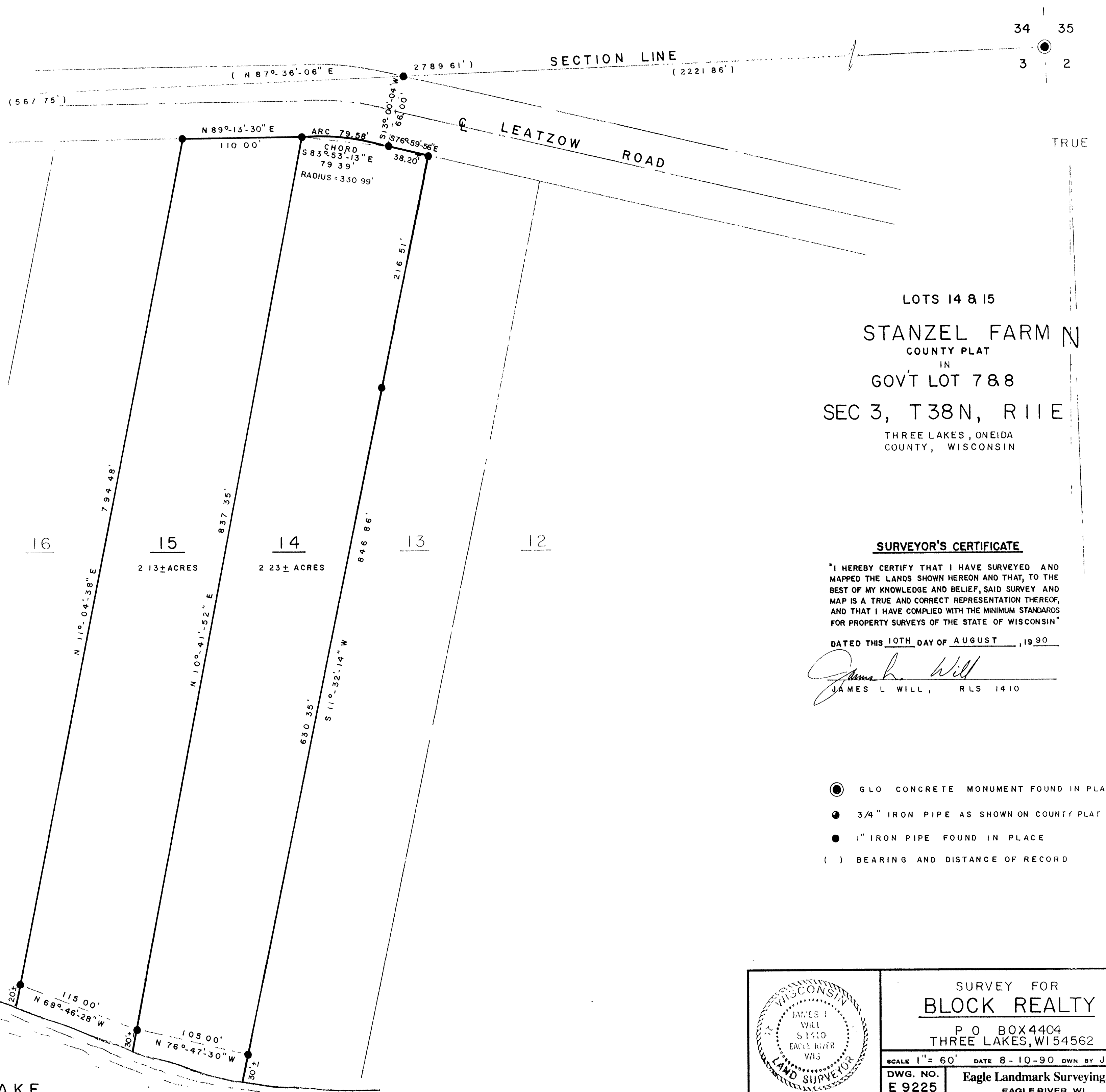

SURVEYOR'S CERTIFICATE

"I HEREBY CERTIFY THAT I HAVE SURVEYED AND MAPPED THE LANDS SHOWN HEREON AND THAT, TO THE BEST OF MY KNOWLEDGE AND BELIEF, SAID SURVEY AND MAP IS A TRUE AND CORRECT REPRESENTATION THEREOF, AND THAT I HAVE COMPLIED WITH THE MINIMUM STANDARDS FOR PROPERTY SURVEYS OF THE STATE OF WISCONSIN"

DATED THIS 10TH DAY OF AUGUST, 1990

[Signature]
JAMES L WILL, RLS 1410

● GLO CONCRETE MONUMENT FOUND IN PLACE
● 3/4" IRON PIPE AS SHOWN ON COUNTY PLAT
● 1" IRON PIPE FOUND IN PLACE
() BEARING AND DISTANCE OF RECORD

	SURVEY FOR BLOCK REALTY	
	P O BOX 4404 THREE LAKES, WI 54562	
	SCALE 1" = 60'	DATE 8-10-90 DWN BY J.L.W.
DWG. NO. E 9225	Eagle Landmark Surveying, Inc EAGLE RIVER, WI	

B2241

B2241