

B2 257

RECEIVED & FILED # .....  
Oneida County Surveyor's Office  
Date APR. 25 1991 ..  
By *[Signature]*  
OCS Area # .....

Part of  
**GOV' T. LOT 1**  
**SECTION 3, T39N, R6E**  
Woodruff Township  
Oneida County, Wisconsin

Capped 2" dia aluminum  
monument found in place  
See U S public land  
survey monument record

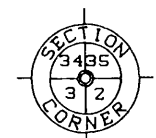

**SURVEYOR'S CERTIFICATE**  
I, James D Rein, Registered Land Surveyor No S-1234, hereby certify that I have surveyed the property shown hereon; that this map represents an accurate survey of said property to the best of my knowledge and belief, that I have performed this survey by order of James E Jacobson; and that I have complied with the requirements of Wisconsin Administrative Code A-E 7

**WILDERNESS  
SURVEYING,  
INC.**

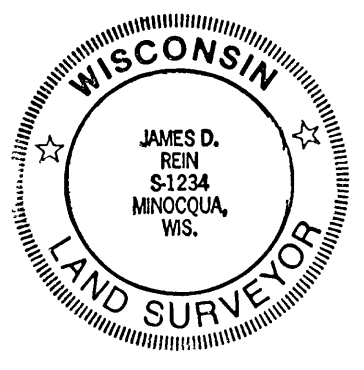

*[Signature]*  
Registered Land Surveyor # S-1234  
Dated this 8th day of April, 1991

Bearings Grid North,  
Wisconsin Coordinate System  
North Zone, based on a  
solar observation

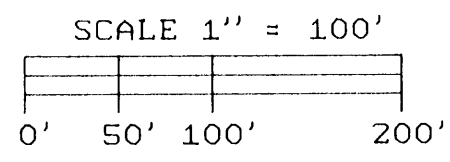

- LEGEND**
- ⊕ = 2" dia iron pipe found in place
  - ⊗ = 1 1/4" dia iron rod found in place
  - = 3/4" dia iron pipe set previously by Wilderness Surveying, Inc
  - = Iron pipe set, 3/4" dia x 24" long
  - [ ] = Existing building
- Other corner monuments are as noted.
- See our Map No 80-95 for previous survey of this property

PLAT OF VIRGIN PINES

(Recorded as S 2°46'53"E 916 18' to iron rod)  
N00°46'39"W 1014 45'  
912 26'

**FAITH EVANGELICAL FREE CHURCH**  
14.27 Acres

**PLAT OF HIGHLAND PINES**

FAITH EVANGELICAL FREE CHURCH

**MARCH PARCEL**  
A parcel of land in Government Lot 1, Section 3, Township 39 North, Range 6 East, Woodruff Township, Oneida County, Wisconsin, being the "MARCH PARCEL" shown on Map No 91-14 by Wilderness Surveying, Inc dated April 8th, 1991, more particularly described as follows:

Commencing at the northeast corner of said Section 3, marked by a capped aluminum monument, thence South 00 degrees 33 minutes 50 seconds East for a distance of 1545 28 feet along the east line of Section 3 to the southeast corner of Government Lot 1, being the South Sixteenth Corner, marked by an iron pipe, thence North 89 degrees 00 minutes 21 seconds West for a distance of 33 01 feet along the south line of Government Lot 1 to an iron pipe on the westerly right of way line of Blumstein Road, thence North 00 degrees 33 minutes 50 seconds West for a distance of 1064 37 feet along the westerly right of way line of Blumstein Road to the place of beginning, marked by an iron pipe.

Thence South 77 degrees 20 minutes 49 seconds West for a distance of 644 89 feet to an iron pipe on the easterly line of the Plat of Virgin Pines, thence North 00 degrees 46 minutes 39 seconds West for a distance of 3 79 feet to the northeasterly corner of the Plat of Virgin Pines, marked by an iron rod, thence continuing North 00 degrees 46 minutes 39 seconds West for a distance of 98 40 feet to an iron pipe, thence North 77 degrees 20 minutes 49 seconds East for a distance of 237 59 feet to an iron pipe; thence North 00 degrees 30 minutes 25 seconds West for a distance of 209 21 feet to an iron pipe on the southerly right of way line of Country Lane, thence North 77 degrees 20 minutes 49 seconds East for a distance of 407.47 feet along the southerly right of way line of Country Lane to an intersection with the westerly right of way line of Blumstein Road, marked by an iron pipe, thence South 00 degrees 33 minutes 50 seconds East for a distance of 311.44 feet along the westerly right of way line of Blumstein Road to the place of beginning.

Together with and subject to covenants, easements, and restrictions of record

Said property contains 3.39 acres

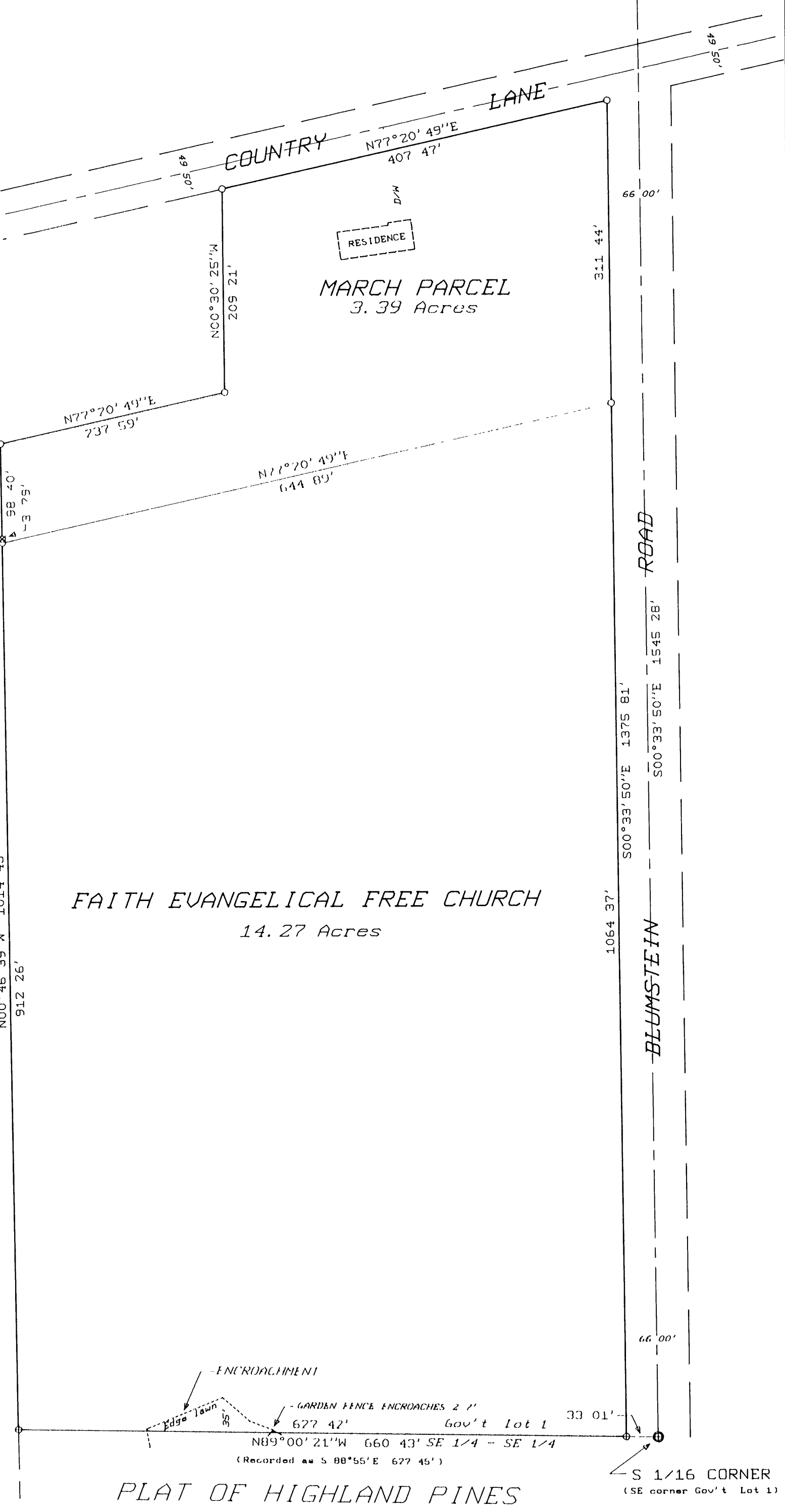

Together with and subject to covenants, easements, and restrictions of record

Said property contains 14.27 acres

B2 257

Map No 91-14  
File No 8 & 9 - 3 - 396  
CAD by James D Rein