

B2 259

RECEIVED & FILED #
Oneida County Surveyor's Office
Date APR 25 1991
By JRO
OCS Area #

See U S Public
Land Survey Mon
Record for ties and
and corner history

B2 259

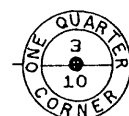

LAKELAND SANITARY DISTRICT
(HIGHWAY "70" PUMP STATION PARCEL)

A parcel of land in the SE 1/4 of the NW 1/4, Section 10,
Township 39 North, Range 6 East, Minocqua Township, Oneida
County, Wisconsin, being shown on Map No 91-16 by Wilderness
Surveying, Inc., dated March 22nd, 1991, more particularly
described as follows

Commencing at the north quarter corner of said Section 10,
marked by an iron pipe, thence South 00 degrees 01 minutes 26
seconds East (Grid North, Wisconsin Coordinate System North Zone
bearing) for a distance of 1955.75 feet along the quarter line to
intersect the northerly right of way line of State Highway "70",
thence South 73 degrees 19 minutes 57 seconds West for a distance
of 622.03 feet along said northerly right of way line of State
Highway "70" to the place of beginning, marked by an iron pipe at
the southwesterly corner of that parcel of land described in
Volume 529 of Records, on page 329

Thence North 00 degrees 39 minutes 49 seconds West for a
distance of 456.85 feet to the northwesterly corner of said
parcel of land described in Volume 529 of Records, on page 329,
marked by an iron pipe, thence North 89 degrees 19 minutes 37
seconds East for a distance of 40.00 feet along the northerly
line of said parcel of land described in Volume 529 of Records,
on page 329 to an iron pipe, thence South 00 degrees 39 minutes
49 seconds East for a distance of 445.38 feet to an iron pipe on
the northerly right of way line of State Highway "70", thence
South 73 degrees 19 minutes 57 seconds West for a distance of
41.61 feet along said northerly right of way line to the place of
beginning

Together with and subject to covenants, easements, and
restrictions of record

Said property contains 0.41 acres more or less

-L. S. D. PARCEL-
0.41 Acres

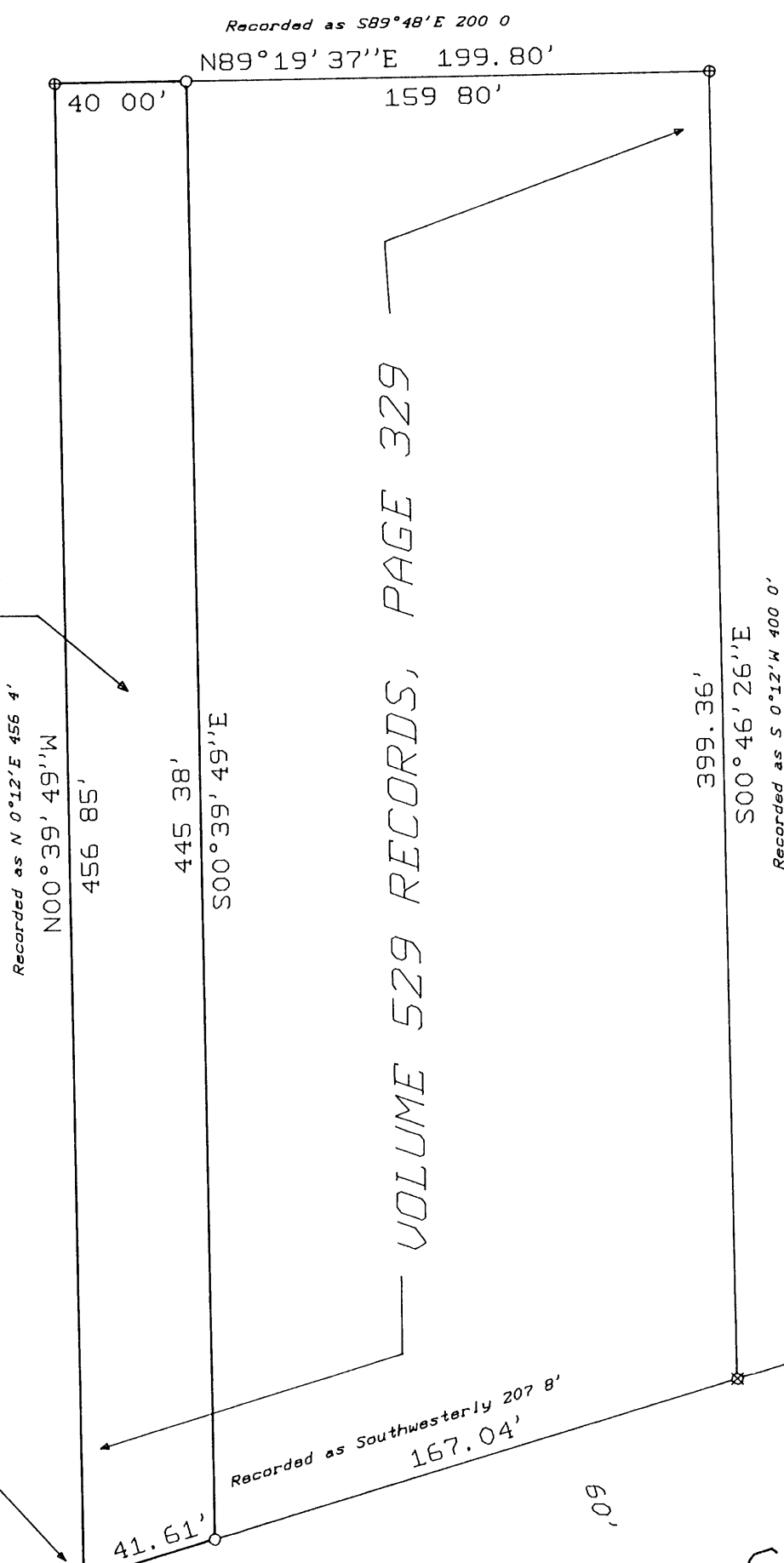

NOTE A 1" dia iron
pipe bears N00°39'49"W,
0.62 feet from true
corner

Grid North Bearings
Wisconsin Coordinate System
North Zone, based on
solar observation

Part of the
SE 1/4 of the NW 1/4
SECTION 10, T39N, R6E

Minocqua Township
Oneida County, Wisconsin

SURVEYOR'S CERTIFICATE

I, James D Rein, Registered Land Surveyor No S-1234, hereby certify that
I have surveyed the property shown hereon, that this map represents an accurate
survey of said property to the best of my knowledge and belief, that I have
performed this survey by order of LaVerne Handrick, and that I have complied
with the requirements of Wisconsin Administrative Code A-E 7

WILDERNESS
SURVEYING,
INC.

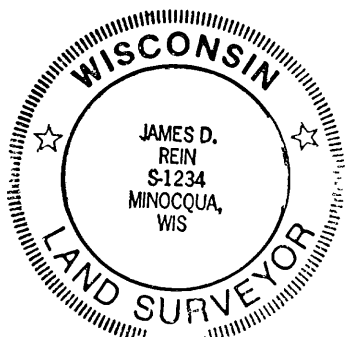

Registered Land Surveyor S-1234
Dated this 22nd day of March, 1991

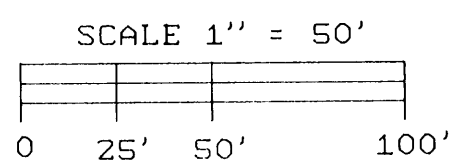

LEGEND

- = 3/4" dia iron rod @ R/W post found in place
- ▲ = Nail @ R/W post found in place
- ⊗ = 1" dia iron pipe found in place
- ⊙ = 1 1/4" dia iron pipe found in place
- = Iron pipe set, 3/4" dia x 24" long

B2 259

B2 259

Map No 91-16
File No 6-10-396
Drafted by James D Rein